

---

**UNITED STATES  
SECURITIES AND EXCHANGE COMMISSION**  
WASHINGTON, D.C. 20549

**FORM 8-K**

**CURRENT REPORT  
PURSUANT TO SECTION 13 OR 15(D) OF THE  
SECURITIES EXCHANGE ACT OF 1934**

Date of report (Date of earliest event reported): **November 19, 2014 (November 13, 2014)**

**Avis Budget Group, Inc.**

(Exact name of registrant as specified in its charter)

**Delaware**

(State or Other Jurisdiction of Incorporation)

**001-10308**

(Commission File Number)

**06-0918165**

(IRS Employer Identification Number)

**6 Sylvan Way  
Parsippany, NJ**

(Address of Principal Executive Offices)

**07054**

(Zip Code)

**(973) 496-4700**

(Registrant's telephone number, including area code)

**N/A**

(Former name or former address, if changed since last report)

Check the appropriate box below if the Form 8-K filing is intended to simultaneously satisfy the filing obligation of the registrant under any of the following provisions (see General Instruction A.2. below):

- Written communications pursuant to Rule 425 under the Securities Act (17 CFR 230.425)
  - Soliciting material pursuant to Rule 14a-12 under the Exchange Act (17 CFR 240.14a-12)
  - Pre-commencement communications pursuant to Rule 14d-2(b) under the Exchange Act (17 CFR 240.14d-2(b))
  - Pre-commencement communications pursuant to Rule 13e-4(c) under the Exchange Act (17 CFR 240.13e-4(c))
-

**Item 1.01**                      **Entry into a Material Definitive Agreement.**

---

On November 13, 2014, our subsidiary Avis Budget Car Rental, LLC (“ABCR”) and General Motors, LLC (“GM”) entered into an agreement (the “Agreement”) for the purchase of vehicles from GM dealers. The Agreement sets forth the terms and conditions related to ABCR’s purchase of vehicles from GM dealers for the 2015 vehicle model year. The Agreement also sets forth the terms and conditions related to GM’s repurchase of a portion of the vehicles purchased by Avis Budget Car Rental under the Agreement. The Agreement is attached hereto as Exhibit 10.1, and is incorporated herein by reference.

**Item 9.01**                      **Financial Statements and Exhibits.**

---

(d) Exhibits.

The following exhibits are filed as part of this report:

<b>Exhibit No.</b>	<b>Description</b>
10.1	Agreement dated November 13, 2014 between Avis Budget Car Rental, LLC and General Motors LLC.*

\*Confidential treatment has been requested for certain portions of this Exhibit pursuant to Rule 24b-2 of the Securities Exchange Act of 1934, as amended, which portions have been omitted and filed separately with the Securities and Exchange Commission.

**SIGNATURES**

Pursuant to the requirements of the Securities Exchange Act of 1934, the registrant has duly caused this report to be signed on its behalf by the undersigned hereto duly authorized.

**AVIS BUDGET GROUP, INC.**

By: /s/ Bryon L. Koepke

Name: Bryon L. Koepke

Title: Senior Vice President and Chief Securities Counsel

Date: November 19, 2014

**AVIS BUDGET GROUP, INC.**  
**CURRENT REPORT ON FORM 8-K**  
**Report Dated November 19, 2014 (November 13, 2014)**

**EXHIBIT INDEX**

<b>Exhibit No.</b>	<b>Description</b>
10.1	Agreement dated November 13, 2014 between Avis Budget Car Rental, LLC and General Motors LLC.*

\*Confidential treatment has been requested for certain portions of this Exhibit pursuant to Rule 24b-2 of the Securities Exchange Act of 1934, as amended, which portions have been omitted and filed separately with the Securities and Exchange Commission.



November 10, 2015

Mr. Michael Schmidt  
Avis Budget Car Rental, LLC  
6 Sylvan Way  
Parsippany, N.J. 07054

Dear Mr. Schmidt:

This letter confirms the agreement ("Agreement") between Avis Budget Car Rental, LLC ("ABG") and General Motors, LLC ("GM") regarding ABG's purchase or lease of GM 2015 Model Year vehicles under i) the 2015 MY Daily Rental Purchase Program, ii) the 2015 MY National Fleet Purchase Program, and iii) other incentive programs available to ABG.

The terms and conditions of this Agreement are as follows:

2015 MY Daily Rental Purchase Program (VN9)

1. General Terms and Conditions:

- a. GM will make available 2015 Model Year vehicles under the terms and conditions of GM's 2015 Model Year Daily Rental Purchase Program. (Refer to Attachment 1.)
- b. ABG agrees to purchase or lease these GM vehicles from GM dealers in a mix which includes mostly GM's higher priced models. (Refer to Attachment 1A.)
- c. GM or its subsidiaries will purchase tendered 2015 Model Year vehicles from ABG that qualify for purchase under the terms and conditions of GM's 2015 MY Daily Rental Purchase Program. (Refer to Attachment 1.)

2. YT1 Flat Rate Program:

- a. GM will make available the YT1 Flat Rate Program for the vehicles noted in Attachment 3.
- b. YT1 Program volume must not exceed the volume and mix detailed in Attachment 3.
- c. All program parameters and rates for the YT1 Flat Rate Program are detailed in Attachment 1D.
- d. [REDACTED] units ordered with YT1 will receive [REDACTED] as detailed in Attachment 1D. [REDACTED]
- e. This program is subject to the terms and conditions in Section 1 and those on Attachment 1.

3. YT6 Flat Rate Program:

- a. GM will make available the YT6 Flat Rate Program for the vehicles noted in Attachment 3.
- b. YT6 Program volume must not exceed the volume and mix detailed in Attachment 3.
- c. All program parameters and rates for the YT6 Flat Rate Program are detailed in Attachment 1E.
- d. [REDACTED] units ordered with YT6 will receive [REDACTED] as detailed in Attachment 1E. [REDACTED]

- e. ABG agrees that no more than [REDACTED] of the total YT6 Program volume, by model, will be returned (as measured by the acceptance date in RIMS) between October 1 and December 31 in any given calendar year. ABG will reimburse GM at a rate of [REDACTED] per unit on all returned units in excess of the [REDACTED] limit.
- f. This program is subject to the terms and conditions in Section 1 and those on Attachment 1.

4. Daily Rental Purchase Program Matrix Incentives:

- a. As long as ABG is compliant with its obligations under this Agreement to purchase, promote, and service the number of 2015 Model Year vehicles, and in the vehicle mix as described in Attachment 3, GM will provide ABG with a Matrix Incentive as detailed in Attachment 3. The Matrix Incentive will be in addition to any other incentives available under the terms and conditions of GM's 2015 Model Year Daily Rental Purchase Program (Attachment 1).
- b. Payment of the Matrix Incentive will be made upon submission of such vehicles in accordance with Attachment 4.

5. ABG will provide to GM, at the beginning of each month, a four month schedule of anticipated vehicle returns. The schedule will breakout the vehicle returns by site for the current month, as well as for the subsequent three months. Submission of the information described in this section is a condition to receiving incentives under this Agreement.

6. [REDACTED] Program:

- a. GM will offer ABG participation in the 2015 Model Year [REDACTED] Program. (Refer to Attachment 1R).
- b. GM agrees to pay the [REDACTED] detailed in Attachment 3. These amounts will be in addition to [REDACTED] under the terms and conditions of GM's 2015 Model Year Daily Rental Purchase Program.
- c. The payments will be made on a quarterly basis, in the months of March, June, September and December, and in accordance with the terms set forth in Attachment 4.

2015 MY National Fleet Risk Purchase Program (VX7)

7. General Terms and Conditions:

- a. GM agrees to offer ABG 2015 Model Year vehicles under the terms and conditions of GM's 2015 MY National Fleet Risk Purchase Program. (Refer to Attachment 2.)
- b. ABG will purchase or lease from GM dealers a minimum quantity of 2015 Model Year vehicles at the agreed upon mix. (Refer to Attachment 2A.)

8. National Fleet Risk Purchase Program Risk Incentives:

- a. As long as ABG is compliant with its obligations under this Agreement to purchase the number of units and in the mix described in Attachment 2A, GM will provide ABG with the Risk Incentives detailed in Attachment 2A. The Risk Incentives will be in addition to any incentives due under the terms and conditions of GM's 2015 MY National Fleet Risk Purchase Program (Attachment 2). These Risk Incentives are in lieu of all other retail sales and fleet incentives.
- b. All uplevel minimum equipment incentives will be paid in September 2015 after purchase requirements have been verified by GM. (Refer to Attachment 2A.)

- c. Payment of these incentives will be made upon submission of such vehicles in accordance with Attachment 4.

Additional Provisions Applicable to VN9 and VX7 Programs

9. 2015 Model Year Volume Bonus:
- GM will offer ABG a Model Year Volume Bonus for all 2015 Model Year units acquired under GM's 2015 MY Daily Rental Purchase Program (Attachment 1) and GM's 2015 MY National Fleet Risk Program (Attachment 2).
  - GM will pay ABG the 2015 Model Year Volume Bonus amounts detailed in Attachments 2A and 3.
  - The Model Year Volume Bonus is payable in September 2015, per the terms set forth in Attachment 4, excluding the electronic VIN submission to RIMS.
  - The total agreed upon volume, as detailed in Attachment 3, must be entered into VOMS no later than April 20, 2015.
  - All vehicle minimum equipment requirements must be met by carline and by program (VN9 or VX7) per the terms of the Minimum Equipment Requirements (Attachments 1A and 2A). If the Minimum Equipment Requirements are not met for the carline, the entire Model Year Bonus for such carline will be forfeited for all volume purchased under that program. As an example, if Minimum Equipment Requirements are not met for Impala models, then the bonus for all Impala models sold under the VN9 program will be forfeited.
10. Should ABG elect to cancel any vehicle orders placed with authorized GM dealers that are at Event Code 3000 or later, ABG will be assessed a fee of [REDACTED] per vehicle, payable to GM upon demand. However, the fee will not be assessed if the current production has been delayed more than three weeks from the originally scheduled production week. Further, this fee will not apply if ABG chooses to redirect the shipment of any vehicles that are at Event Code 3000 or later..
11. All volume and mix requirements are subject to reasonable minor adjustments based upon mutual agreement of the parties. The present agreed upon production timing is detailed in Attachment 3A by month, by brand and by program. However, if either party cannot fulfill any terms of this Agreement due to events beyond its control, such as acts of God, labor disputes, and severe economic downturns, the party affected by the event will promptly notify the other party and the parties will enter negotiations with the intent of minimizing the impact of the event on the business contemplated under this Agreement.
12. ABG will place orders no more than [REDACTED] or less than [REDACTED] of a month's production in any week provided GM can make such a production commitment. After two weeks of moving orders to event code 3000 for a given production period the orders will be deemed to comply with the limitation indicated above. All vehicle minimum equipment requirements will be placed for production on a monthly basis. Any vehicles which do not meet the minimum equipment requirements will not be paid the Model Year Bonus as provided in Section 9(e).
13. ABG agrees that in all advertising and promotional materials, developed for its Avis brand during the 2015 Model Year (June 1, 2014 through August 31, 2015), Avis advertising will

feature only GM products where any vehicle is featured or promoted. It is understood that vehicles will be moved between Rent A Car brands owned by ABG (i.e. "Avis" and "Budget"). When Avis advertising or promotional materials feature or promote a vehicle, a GM product will be featured and promoted provided GM manufactures a vehicle in the advertised segment with a tag line substantially similar to the following:

"We feature (Trade name GM vehicle) and other fine GM vehicles"

This commitment will not apply to activities that are internet based or are part of special marketing programs of ABG in which GM chose not to participate. Refer to [Attachment 5](#) for additional guidelines relative to advertising and promotional materials. If GM is not represented in a particular vehicle segment, or is represented but either GM chooses not to sell or ABG chooses not to purchase vehicles in that segment, ABG is free to promote a non-GM vehicle in that vehicle's segment.

14. If ABG purchases an existing Avis Licensee or substantially all of the assets of an existing Avis Licensee during the 2015 Model Year, and such existing Avis Licensee is a participating Avis Licensee under the terms of the Agreement between the Avis Licensee Association and GM for the 2015 Model Year ("ALA Agreement"), then GM agrees to accept an assignment to ABG of the purchase volume, mix, and monies identified in the Participation Form executed by the Participating Avis Licensee under the ALA Agreement, as long as the agreement is signed by the existing Avis Licensee, the Avis Licensee Association, if applicable, and ABG, and is in a form acceptable to GM.
15. If ABG purchases an existing Budget Licensee or substantially all of the assets of an existing licensee during the 2015 Model Year, and such existing Budget Licensee is a participating Budget Licensee under the terms of the Agreement between the Car Rental Licensee Association and GM for the 2015 Model Year, then GM agrees to accept an assignment to ABG of the purchase volume, mix, and monies identified in the Participation Form executed by the Participating Budget Licensee under the Car Rental Licensee Association Agreement, as long as an agreement is signed by the existing Budget Licensee, the Car Rental Licensee Association, if applicable, and ABG, and is in a form acceptable to GM.
16. Notwithstanding anything to the contrary contained in this Agreement (including in the attachments hereto), no vehicle will be accepted for return by GM or its agent until such time as the title to such vehicle has been assigned and/or transferred on behalf of ABG upon the sale of such vehicle to an automotive dealer or the purchase of such vehicle by GM following the transfer of such vehicle from the Daily Rental Guaranteed Residual Program to the Daily Rental Acquisition Program. For the avoidance of doubt, Form AD006 will evidence a conditional acceptance of vehicles turned in by ABG. References to acceptance in the attachments hereto refer to such conditional acceptance evidenced by Form AD006.
17. ABG agrees to retain any documents or records relevant to vehicles purchased or leased from authorized GM dealers under this Agreement or any other GM program, and/or claims submitted for payment under this Agreement or any other GM program, for two years after the close of the program. ABG will permit any designated representative of GM to examine,



audit and take copies of any accounts and records ABG is required to maintain under this Agreement. ABG will make such accounts and records readily available at its facilities during regular business hours upon reasonable advance notice. GM will furnish ABG with a list of any reproduced records.

18. Part of the consideration for ABG's entry into this Agreement is GM or its subsidiary's continuing obligation to purchase vehicles from ABG in accordance with the terms of GM or its subsidiary's 2015 Model Year Daily Rental Purchase Programs. Accordingly, it will be a condition of ABG's obligations to purchase vehicles under this 2015 Model Year Daily Rental Purchase Program Agreement that GM or its subsidiary performs its vehicle purchase obligations in all material respects with respect to eligible vehicles tendered by ABG under the terms of GM or its subsidiary's 2015 Model Year Purchase Programs.
19. GM will make available to ABG a daily rental purchase program for the [REDACTED] Model Years (refer to Attachment 7).
20. ABG agrees that it will hold harmless GM, its subsidiaries, affiliates, or agents (collectively, the "Indemnified Parties") from any and all liabilities arising from making available auctions which it may sponsor, promote, organize, or otherwise create as a facility for sale of vehicles by an authorized auctioneer for the benefit of ABG, except for the gross negligence or intentional misconduct by any of the Indemnified Parties.
21. ABG and its subsidiaries AESOP Leasing L.P. ("AESOP Leasing"), Avis Rent A Car System, LLC. ("Avis") and Budget Rent A Car System, Inc. ("Budget") have engaged AESOP Exchange Corporation as a qualified intermediary ("QI") for the purpose of facilitating a like kind exchange program under Section 1031 of the Internal Revenue Code of 1986, as amended. As such, ABG, AESOP Leasing, Avis and Budget have assigned to AESOP Exchange Corporation, acting in its capacity as QI, all of their rights, but not their obligations, in any existing manufacturer purchase agreements they may have with GM either for the purchase of replacement vehicles or after a qualifier term of use for the purchase of relinquished vehicles. This applies to all future purchases of replacement vehicles or relinquished vehicles unless specifically excluded in writing.
22. This Agreement is confidential between the Parties (ABG and GM) and is intended for the sole use of ABG and GM. This Agreement may not be disclosed to any person, other than a party's parent, subsidiaries, AESOP Leasing, and their respective outside counsel and accountants and interested financial institutions and the SEC, except as required by legal process without the consent of the other Party. In the event of legal process, the Party served will notify the other Party to allow them sufficient time to interpose legal objections to disclosure.
23. SiriusXM Satellite Radio Service is not included with the vehicles covered by this Agreement. To determine the availability of SiriusXM Satellite Radio Service, please contact SiriusXM directly.
24. ABG agrees that it will obtain approval from GM prior to using the GM vehicles and/or products in advertising and promotional materials or activities.

This Agreement will in all respects be interpreted, enforced and governed under the laws of the State of Michigan, without regard to the conflicts of law and principles thereof.

This Agreement and its Attachments set forth the entire agreement between the Parties regarding the subjects herein, and may be modified only in a writing executed by an authorized representative of each of the Parties.

On behalf of General Motors, I would like to express my appreciation for your business and hope this Agreement will continue to strengthen our business relationship.

Please return an executed copy of this Agreement acknowledging your acceptance of the terms.

Very truly yours,

/s/ Edward J. Peper  
Edward J. Peper  
General Motors LLC  
U.S. Vice President, Fleet and Commercial Sales

Date: 11-13-14

/s/ Michael Schmidt  
Michael Schmidt  
Avis Budget Car Rental, LLC  
Senior Vice President, Fleet Services

Date: 11-12-14

GM Approvals:

/s/ Stephen J. Hill  
Stephen J. Hill  
General Motors LLC  
North America Vice President, U.S. Sales and Service

Date:

/s/ Edward J. Toporzycki  
Edward J. Toporzycki  
General Motors LLC  
CFO & Executive Director, U.S. Sales Operations

Date: 11/12/14

**Attachments Key**

Attachment 1	2015 MY Daily Rental Purchase Program Guidelines (VN9)
Attachment 1A	2015 MY VN9 Minimum Equipment Guidelines
Attachment 1B	2014 CY Turn-In Standards and Procedures
Attachment 1C	2015 MY VN9 Tier Program – Guidelines, Rates and Parameters
Attachment 1D	2015 MY YT1 Flat Rate Program – Guidelines, Rates and Parameters
Attachment 1E	2015 MY YT6 Flat Rate Program – Guidelines, Rates and Parameters
Attachment 1R	2015 MY [REDACTED] Program Guidelines
Attachment 1T	True Up Payments Calendar 2014 CY and 2015CY
Attachment 2	2015 MY National Fleet Risk Purchase Program Guidelines (VX7)
Attachment 2A	VX7 Minimum Equipment Requirements and Incentives
Attachment 3	2015 MY VN9 and VX7 Volume and Incentives
Attachment 3A	2015 MY Production Schedule
Attachment 4	Rental Incentives Payment Terms and Calendar
Attachment 5	Advertising and Promotion
Attachment 6	Not applicable
Attachment 7	Long Term Supply Agreement

**GM**  
**2015MY DAILY RENTAL VN9 PURCHASE PROGRAM GUIDELINES**

**1. PROGRAM NAME AND NUMBER:**

2015 Model Year Daily Rental VN9 Purchase Program Guidelines for Daily Rental Fleet Customers (GRP)  
 Program Code: VN9

**2. PROGRAM DESCRIPTION:**

This program makes available to GM dealers and qualified Daily Rental Fleet Customers (hereinafter "DRFC" or "DRFCs") purchase information on selected 2015 Model Year passenger cars and light duty trucks that are sold and delivered by GM dealers to qualified DRFCs and are eligible for purchase by GM in accordance with these guidelines.

The following are not eligible for this program:

- Preferred Equipment Group (P.E.G.)/Option package discounts
- Van Conversions (including Hi-Cube and Step-Van) & Full Size Cargo Vans
- Vehicles delivered from dealer inventory

A qualified DRFC must have a GM Fleet Account Number (GM FAN) to be eligible for any GM fleet incentive.

**3. PROGRAM START DATE/PROGRAM END DATE/IN SERVICE PERIOD:**

Program Start Date: Opening of 2015 Model Year ordering system  
 Program End Date: When dealers are notified that 2015 Model Year fleet orders are no longer being accepted by GM

**In-Service Period:**

The In-Service Date is the Expiration in Transit date on the invoice plus five (5) days. Refer to the Tier Program Parameters (Attachment 1C) and to the 2015 MY Flat Rate Program Guidelines (Attachment 1D) for minimum and maximum In-Service periods applicable to individual programs. All vehicles to be purchased by GM under this program must be returned and accepted by July 31, 2017. Non-returned vehicles must remain in service a minimum of six (6) months (180 days) from In-Service Date. GM reserves the right to audit the DRFC to ensure compliance with the minimum six (6) month In-Service requirement. Frame, fire, stolen, embezzled and/or water damaged vehicles which are ineligible for purchase do not have a minimum In-Service period. Documentation on these vehicles must be retained on file for audit purposes.

**IMPORTANT** - Acceptance of an order on any vehicle line does not constitute a commitment to build or to build within a specific time frame.

All vehicles, including non-returned vehicles, supplied by GM are subject to the export control laws and regulations of the United States and the DRFC and dealers will comply with such laws and regulations.

**4. ELIGIBLE MODELS/REQUIRED OPTIONS FOR ORDER AND DELIVERY:****Eligible Models:**

All new and unused 2015 Model Year GM vehicles with the required minimum factory installed equipment levels specified in Attachment 1A – 2015 MY Daily Rental VN9 Minimum Equipment Guidelines and the processing options ordered for qualified DRFCs for use as daily rental vehicles which are sold and delivered by GM dealers are eligible for this program.

**Required Options for Order and Delivery:**

All orders must contain the fleet processing option VN9 and the DRFC code to be enrolled in the Tier Program. Flat Rate programs will require an additional processing option. Refer to Attachment 1D – 2015 MY Flat Rate Program Guidelines for additional processing options. Vehicles must be ordered with minimum option requirements specified in Attachment 1A. Processing Option VN9 will provide a net invoice less holdback. Vehicles ordered with option VN9 receive order date price protection (PRP).

Dealers are responsible for including the proper processing option on all orders. Should errors occur in the ordering of vehicles, resulting in diversions or re-invoicing, the ordering GM dealer may be charged an administrative fee by GM.

All orders must include the following:

- a. Valid GM FAN (Fleet Account Number)
- b. Option Codes: VN9 and DRFC code
- c. Order Type: FDR
- d. Delivery Type: 020 – Daily Rental

Dealer orders currently on hand or in the system that qualify for this program, and that have the appropriate processing options, can be amended only if they have not been released to production. This is the ordering dealer's responsibility.

Vehicles delivered to the DRFC's drop ship sites must have the assigned DRFC code on the window label and the delivery receipt(s) must be checked to verify proper ownership of the vehicle. GM Customer Support should be contacted immediately regarding vehicles delivered to the wrong drop ship site to determine the appropriate course of action. Vehicles that were incorrectly delivered must not be placed into rental service. GM reserves the right to deny incentives on vehicles in rental service that have been incorrectly delivered and accepted or titled.

**5. COMPATIBLE INCENTIVES AND ALLOWANCE PROGRAMS:**

Vehicles enrolled in the 2015 MY Daily Rental VN9 Purchase Program are not eligible for any other fleet/retail program, including, but not limited to, the Dealer Fleet Ordering Assistance Program (VQ) and any GM Dealer Rent A Car program(s).

<b>FLEET CUSTOMERS (GM FAN HOLDERS)</b>	<b>YES/NO</b>
<b>GENERAL</b>	
GM MOBILITY (MOB/MOC/R8L)	N
SALESPERSON / SALES MGR. INCENTIVES	N
CASH DIRECT MAILS/PRIVATE OFFERS/GENERAL	N
COUPONS/CERTIFICATES/NON-CASH VENDOR PROGRAMS	N
GM BUSINESS CARD (UDB)	N
CONSUMER CASH	N
DEALER CASH	N
BONUS CASH	N
OPTION PACKAGE DISCOUNTS	N
<b>PRICING</b>	
PRICE PROTECTION/BONA FIDE SOLD ORDER (PPT W/VX7)	N
PRICE PROTECTION/ORDER DATE (PRP)	Y
<b>ORDER/DELIVERY</b>	
FLEET ORDERING & ASSISTANCE (VQ1/VQ2/VQ3)	N
INTRANSIT INTEREST CREDIT (C4C)	Y
<b>RENTAL</b>	
REPURCHASE (VN9)	Y
FLAT-RATE REPURCHASE (YT1 THROUGH YT9)	Y
RISK (VX7)	N
GM DEALER RENT-A-CAR (FKR/FKL)	N
<b>GOVERNMENT</b>	
PSA/PURA/BID ASSISTANCE/CE (R6D/PBP/PBS)	N
<b>FLEET/COMMERCIAL</b>	
NATIONAL FLEET PURCHASE PROGRAM (FVX/FPP)	N
RETAIL ALTERNATIVE (CNC/CNE/CSE/CSR/CWE)	N
SMALL FLEET APR ALTERNATIVE (XMC)	N
GM'S BUSINESS CUSTOMERS CHOICE	N
TRUCK STOCKING (TSI)	N
MOTOR HOME INCENTIVE (R7Y)	N
SCHOOL BUS/SHUTTLE BUS/AMBULANCE INCENTIVE (R6H)	N
RECREATIONAL VEHICLE INCENTIVE (R6J)	N
DEMO - LIGHT DUTY DEALER (DEM/DEE)	N
DEMO - LIGHT DUTY SVM (DES)	N
SIERRA FLEET PEG (R7F/FLS)	N
FLEET PREFERRED EQUIPMENT GROUPS	N
COMPETITIVE ASSISTANCE PROGRAMS (CAP)	N

#### **6. METHOD OF PAYMENT:**

When a vehicle accepted under the Daily Rental Guaranteed Residual Program is sold at auction, the auction will direct the net sale proceeds to the DRFC owning the vehicle, or to an assignee approved by GM. Net sale proceeds are equal to the gross sales price less auction sales fees/expenses and less the transportation expense. The DRFC will receive the net sale proceeds within 2 business days after sale of the vehicle. As the case may be, the net sale proceeds will be forwarded either to the DRFC's designated bank account or to the approved assignee of the DRFC. On a monthly basis, GM will process a true-up payment for each of the DRFC's vehicles sold in the previous month. The true-up payment, calculated per vehicle, will be equal to the guaranteed purchase price less mileage and damage charges allowed under the program guidelines and less net sale proceeds already transmitted. (See Attachments 1C and 1D for more details regarding mileage and damage charges.) GM will process the true-up payment on the 5th business day of each month and transfer the funds via EFT to the DRFC on the 7th business day of each month. If the net sale proceeds of any vehicle exceeds the guaranteed purchase price less GM charges allowed under the program guidelines, then the DRFC will refund the excess to GM by either an offset against other GM true-up payments or by a direct payment based on a manual invoice prepared by GM. The DRFC shall pay the direct payment within five (5) business days of receiving the invoice.

DRFC and GM desire that correct payments be made to the DRFC by the auctions upon the sale of such vehicles. GM will review the net sales proceeds before they are released and will stop the release only to correct for misdirected funds. If funds are misdirected by an auction, GM will either make a correcting payment or a collection from the appropriate DRFC. The correction will be accomplished via invoicing and credit payment. As a convenience to the DRFC(s), GM will report the net sales proceeds on a daily, consolidated basis.

**Buyback Provision.** If a vehicle accepted under the Daily Rental Guaranteed Residual Program is unsold through the 90th day after acceptance, GM will transfer the vehicle from the Daily Rental Guaranteed Residual Program to the Daily Rental Acquisition Program on the 91<sup>st</sup> day, unless GM receives instructions from the DRFC to the contrary by the 89<sup>th</sup> day pursuant to the Turn In Standards and Procedures (Attachment 1B, Section VII-H – Other). Upon transfer to the Daily Rental Acquisition Program, GM will initiate payment to the DRFC owning the vehicle for the full guaranteed purchase price (less GM charges allowed under the program) within the BARS system. The DRFC will be paid in approximately 7 Business days. The DRFC will assign the title of such vehicle, or cause such title to be assigned, to GM on the 91<sup>st</sup> day after acceptance. GM will perform a weekly scan of the inventory with a run cycle to occur over the weekend to avoid mid-week program changes. If the number of vehicles in the Daily Rental Acquisition Program for any DRFC exceeds 3% of its total accepted inventory (“Excess Amount”), then GM will instruct the auctions not to transfer vehicle titles to GM for those vehicles until the DRFC has received payment from GM for those vehicles so that the Excess Amount is eliminated. Once the DRFC receives payment for those vehicles, GM will instruct the auctions to transfer title to GM for those returned vehicles. This metric (3%) will be calculated on a weekly basis concurrent with the scan of inventory.

**Late Auction Fees.** If a vehicle accepted under the Daily Rental Guaranteed Residual Program is unsold through the 25<sup>th</sup> day after acceptance, GM will begin to accrue \$3.00 per day per vehicle to the DRFC starting on the 26<sup>th</sup> day. On the 61<sup>st</sup> day after acceptance, the rate will increase to \$4.50 per day per vehicle until the vehicle is either sold or transferred to the Daily Rental Acquisition Program. Amounts accrued will be paid monthly with the true-up payment.

**Hawaiian vehicles –** Due to the extended transportation time for Hawaiian vehicles, Hawaiian vehicles will be segregated in the GM system. The transfer of Hawaiian vehicles from the Daily Rental Guaranteed Residual Program to the Daily Rental Acquisition Program will be implemented at 120 days vs. 90 for those vehicles and Late Auction Fees will begin accruing at \$3.00 per day for vehicles in inventory over 56 days and at \$4.50 per day for vehicles in inventory over 91 days.

For payment purposes, Monday through Friday are considered business days except for GM recognized holidays and other days GM is closed. GM does not staff or process payment during any other period of time GM is closed. Payment processing will not resume until GM officially returns to work.

#### **7. POLICY FOR CORRECTING VEHICLE IN-SERVICE DATES AND PROGRAM STATUS:**

It is the responsibility of the DRFC to identify the In-Service Date and program status of all its vehicles and make any necessary corrections following the process described below. GM will make every reasonable effort to accommodate requests to rectify errors prior to the vehicle being grounded in RIMS. **Changes will not be considered after the vehicle has a valid grounding record.**

##### **In-Service Date Corrections:**

The GM In-Service Date is always the Expiration in Transit as shown on the invoice plus five (5) days. If vehicles are delivered more than 10 days past the GM In-Service Date, they qualify for an In-Service Date adjustment. Submit the VIN(s) in question with a copy of the signed delivery receipt to GM Rental Sales. The GM systems will be changed to show the delivery date as the new In-Service Date. All requests must be completed at least 15 days prior to submitting a grounding record to RIMS.

##### **Changes in Program Status:**

Vehicles can be moved from the tiered depreciation program to a flat rate program, or vice versa, if a request is submitted to GM Rental Sales at least 15 days prior to a valid grounding record being issued in RIMS for its affected vehicle(s) or by December 31, 2015, whichever is earlier. Vehicles may be moved upon verification and approval by GM. Vehicles will be invoice adjusted in BARS to reflect a change in program enrollment. BARS will electronically transmit an updated Enrollment Record to RIMS within three (3) business days acknowledging the change throughout all GM systems.

No changes will be considered on In-Service Vehicles outside of these guidelines.

**8. GENERAL PROGRAM GUIDELINES:**

A. GM defines a rental vehicle as:

- a. "The bona fide rental of a vehicle involving use and payment by a customer on an hourly, daily, weekly, or monthly basis. Usage of any such vehicle(s) by a customer for a period of four (4) consecutive months or longer shall be deemed to constitute leasing, and not rental, and will make the vehicle ineligible for incentives."
  - b. If a Vehicle enrolled in the Daily Rental VN9 Purchase Program is found to be on rent (lease) to a customer in excess of the above guideline, or if the customer consecutively rents multiple enrolled vehicles for an aggregate term of four (4) or more months, all vehicles involved in such transactions will not be considered rental vehicles and will be ineligible for incentives. GM may audit the DRFC to ensure compliance with this guideline.
- B. All eligible vehicles must be delivered to the DRFC through a GM dealership or a qualified drop-ship location. Purchases or deliveries made through any other entity or at any other location(s) are ineligible for incentive payment(s).
  - C. GM reserves the right to audit dealer records and disqualify any sales allowance in the event such sales do not meet the program requirements. All monies improperly paid will be charged back. Failure to comply with the program requirements may result in the dealer being disqualified for future participation in fleet programs and termination(s) of dealer sales and service agreement(s).
  - D. Optional equipment and, in special circumstances, certain standard equipment can be added to or deleted from GM vehicles during the ordering and manufacturing process by DRFCs. It is the DRFC's responsibility to ensure that actual vehicle content is properly disclosed to a buyer or transferee when disposing of a vehicle. DRFCs that use third party build specifications to promote the sale of their vehicles should be especially careful to ensure the accuracy of that data.
  - E. GM reserves the right to cancel, amend, revise, or revoke any program, at any time, based on its sole business judgment(s). Final decisions in all matters relative to the interpretation of any rule or phase of this activity rest solely with GM.

ANY QUESTIONS REGARDING THIS PROGRAM SHOULD BE DIRECTED TO THE CUSTOMER SUPPORT CENTER AT **1-800-FLEET OP.**



# General Motors Fleet and Commercial Remarketing

## GENERAL MOTORS CORPORATION

**Design, Build, and Sell the World's Best Vehicles!**

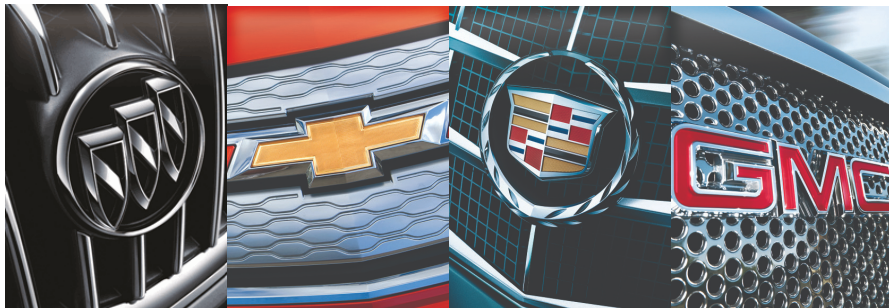

## Table of Contents

<b>REMARKETING CONTACT INFORMATION</b>	2
<b>SECTION 1 – GENERAL CONDITION STANDARDS</b>	3
1. Vehicle Return Requirements	3
2. Title, Registration, Tax and VIN Plate	5
3. Vehicle Damage and Disclosure Requirements	6
4. Damage Allowance, Existing Damage and Previous Repairs	8
<b>SECTION 2 – NORMAL WEAR AND TEAR AND CHARGEABLE DAMAGE</b>	10
1. Glossary of Terms	10
2. Sheet Metal and Paint	11
3. Convertible Tops	14
4. Front and Rear Bumpers	14
5. Tires	17
6. Wheels	18
7. Interior Soft Trim and Carpets	21
8. Vehicle Glass	22
<b>SECTION 3 – ORIGINAL AND AFTERMARKET EQUIPMENT AND ACCESSORIES</b>	24
<b>SECTION 4 – MISSING EQUIPMENT PROGRAM (MET)</b>	24
<b>SECTION 5 – VEHICLE INTEGRITY</b>	25
<b>SECTION 6 – LITIGATION LIABILITY</b>	26
<b>SECTION 7 – GENERAL TURN-IN PROCEDURES</b>	27
1. Forecast	27
2. Delivery	27
3. Inspection at Turn-in	28
4. Vehicle Reports and Reviews	28
5. Acceptance / Stop Depreciation	29

6. Rejects	29
7. Miscellaneous	30
<b>EXHIBIT A – VEHICLE CATEGORIES / PRIOR REPAIR LIMITS</b>	32
<b>EXHIBIT B – APPROVED TURN-BACK LOCATIONS</b>	33
<b>EXHIBIT C – MET TABLE</b>	38

**General Motors Corporation**  
**Fleet and Commercial Operations**

**Remarketing Contact Information**

<b>Contact</b>	<b>Office Number</b>	<b>Cell Number</b>	<b>e-Mail Address</b>
John A. Pruse Manager, GM Remarketing	313 665-1438	313 378-5335	john.pruse@gm.com
Sandy Grinsell, Remarketing Account Mgr., All Rental Accounts	313 667-6437	313-348-1973	sandy.grinsell@gm.com
Thomas Martin Remarketing Account Mgr., Smart Auction, Remarketing System Tables and Rental Return Guidelines	313 667-6434	313 378-1230	thomas.martin@gm.com
Audre' Walls Remarketing Account Mgr., Turn-back Locations & Inspections	313 667-6444	313 378-4366	audre.walls@gm.com

**SECTION 1 - GENERAL CONDITION STANDARDS****1) Vehicle Return Requirements**

- a) Vehicles must be maintained as described in the Vehicle Owner's Manual. Failure to comply will result in permanent rejection of the vehicle.
  - i) The repair/replacement of an engine or transmission that is due to non-compliance of vehicle maintenance will render the vehicle "Permanently Ineligible".
- b) Each vehicle shall be in sound mechanical and electrical operating condition. All lights and lamps must be operational. Any visible warning lights, i.e., check engine, change oil, SIR, TPS, etc., on the instrument panel must be corrected prior to turn-in or the vehicle will be "Currently Ineligible".
- c) A vehicle must comply with all aspects of the applicable program parameters or it is not eligible for return.
- d) Vehicle(s) must be returned washed and vacuumed. General Motors' expectation of a vehicle's condition, when returned by the rental company, is that it will be in the same condition as it is when provided to a rental customer.
  - i) A dirty interior MET charge of \$35 will be assessed when the interior of the vehicle is littered with trash. Excessive or offensive trash in the vehicle, such as cups, bottles, newspapers, food, bags, roadmaps, etc., that would hinder interior inspection would generate the dirty interior MET charge.
  - ii) Vehicles with an exterior that is too dirty to inspect will be gate released to the rental account for washing. When the vehicle is returned and inspected, a \$75 re-inspection fee will be charged unless special arrangements have been made.
- e) Vehicles must have a minimum of  $\frac{1}{4}$  tank of fuel with the exception of Hawaii vehicles, which cannot exceed  $\frac{1}{4}$  tank of fuel. Vehicles with less than  $\frac{1}{4}$  tank of fuel but more than  $\frac{1}{8}$  will be assessed a MET charge of \$15. Vehicles below  $\frac{1}{8}$  tank of fuel will be deemed "Currently Ineligible" and released to the rental account for low fuel. When the vehicle is returned, a \$75 re-inspection fee will be charged.
- f) Emissions labels must be in place and legible on all vehicles returned to General Motors. Vehicles without an emission label are considered "Currently Ineligible" and will be gate released to the rental account. A \$75 re-inspection fee will be charged when the vehicle is corrected and returned.

- g) Vehicles must have two (2) sets of keys, programmed keyless remotes, owner manuals, floor mats, and all other remotes and headphones, included as original equipment.
- h) Vehicles must display actual mileage. General Motors approved procedures must be followed when repairing or replacing instrument clusters/odometers. Consult a General Motors dealer for proper replacement.
- i) All warranty and campaign claims should be completed prior to returning the vehicle to General Motors. Failure to complete warranty and/or campaign claims may render the vehicle "Currently Ineligible". A \$75 re-inspection fee will be charged when the vehicle is returned. Repair of existing body damage is not required for vehicles released for warranty, mechanical or campaign repairs.
- j) Any vehicle equipped with supplemental inflatable restraints (S.I.R.) including driver, passenger or side airbags that have been deployed, missing or otherwise disconnected, must be replaced with an approved OEM replacement and must meet General Motors standards prior to turn-in.

## 2) Title, Registration, Tax, and VIN Plate

- a) A vehicle submitted with a Certificate of Origin (C.O.V.) or a branded title is not eligible for return.
- b) All vehicles must have a valid and current registration, at the time of acceptance. State and local taxes must be paid prior to turn-back. The Daily Rental Company must comply with state regulations pertaining to proof of payment for state and local taxes.
- c) Titles for all turn-in vehicles must be received by a General Motors approved Title Center within three (3) business days of vehicle turn-in. The vehicle turn-in date is considered the first day. Currently, the only General Motors approved title center is the SGS Title Center.

SGS Title Center  
 9805-L Northcross Center Court  
 Huntersville, NC 28078  
 Phone: 704 997-1082  
 FAX: 704 997-1090

- d) All title shipments to the title center must contain a packing list and include the following information:

Company Name and Address

Contact Name and Phone Number

E-mail Address and Fax Number

Full VIN for each title in the package

When sending more than ten titles, e-mail an Excel spreadsheet listing the VIN number of each title enclosed to: [Christina.Campbell@SGS.com](mailto:Christina.Campbell@SGS.com). From that list, the title center will "pre-receive" the titles electronically, verify the titles upon actual receipt, provide documented confirmation, and advise of any discrepancies.

- e) The Daily Rental Company must remove each vehicle at an auction or turn-in site, if the title for such vehicle is not received within 30 days of the turn-in date. The vehicle will be "Currently Ineligible" and will be assessed a re-inspection fee, if it is returned.

- f) The plate containing the Vehicle Identification Number (VIN):
  - i) Must be completely readable and properly attached to the dash panel. Any obstruction causing a portion of the plate to be covered is not acceptable.
  - ii) Cannot be damaged in any manner and must be flush and secure with rivets intact.
  - iii) Must meet these criteria otherwise the vehicle will be "Permanently Ineligible" and returned to the rental account.

### 3) Vehicle Damage and Disclosure Requirements

- a) The General Motors Disclosure Policy mandates that all prior damage and repairs are electronically disclosed prior to turn back, excluding warranty repairs performed by the Daily Rental Company or a General Motors dealer.
  - i) Completion of the electronic disclosure requires a User ID and password to access the Remarketing Inventory Management System (RIMS). Contact the Remarketing Account Manager assigned to your account shown on page three. The User ID, password, web address and instructions will be sent via e-mail within 24 hours of request.
  - ii) The electronic disclosure box must be checked (Yes or No) confirming or denying previous damage. Failure to disclose previous damage at turn-in will be grounds for rejecting the vehicle.
  - iii) Collision damage must be disclosed and supported by repair orders. Repair orders must accurately reflect all work performed and include all associated repair costs. The inspection provider, on General Motors behalf, will request a repair order when:
    - (1) Previous repaired damage noted during the inspection does not agree with the disclosure
    - (2) The dollar amount disclosed appears too high or low based on the visual inspection. There is no arbitrary rule or guideline, such as any damage over \$XXX amount or damage to X number of body panels, used as a basis for requesting a repair order.
    - (3) The disclosed damage areas and the disclosed repair amount appear significantly out of line.



- (4) Upon request, repair orders must be received by the inspection provider within two business days of the request to maintain the original turn-in date. Repair orders that are not received by the inspection provider within seven business days will cause the vehicle to be “Currently Ineligible” and gate released from the yard until the repair order is available. A \$75 re-inspection fee will be charged, if the vehicle is returned and the repair order provided.

#### 4) Damage Allowance, Existing Damage and Previous Repairs

- a) General Motors will absorb the cost of repairs on vehicles returned with \$450 or less existing damage.
- i) General Motors will charge the Daily Rental Company for current damage in excess of the \$450 damage allowance plus a service fee.
- ii) Missing equipment will not be included as part of the chargeable damage allowance, but will be charged per the Missing Equipment Program (refer to Section 4 for MET).
- iii) The service fee will be applied as follows:

Amount in Excess of \$450	Service Fee
\$0 to \$99.99	Equal to amount over \$450
\$100 to \$1,099.99	\$100
\$1,100 to \$1,549.99	\$200

- b) Vehicles with existing damage exceeding \$2,000 are “Currently Ineligible” for return.
- c) Prior repairs cannot exceed \$2,500 for Category 1 vehicles, \$3,000 for Category 2 vehicles, \$3,500 for Category 3 vehicles, and \$4,500 for Category 4 vehicles. These amounts exclude costs related to vehicle glass, tires, wheels, wheel covers, SIR system components, “Loss of Use”, **sales tax** and towing charges. Vehicles exceeding these maximums are not eligible for turn-in. See Exhibit A – Vehicle Categories/Prior Repair Limits.

- d) Vehicles with "Poor Prior Repairs" of \$700 or less will be accepted. The estimated poor prior repair cost will be charged to the Daily Rental Company under the MET program. Vehicles with poor prior repairs exceeding \$700 will be considered "Currently Ineligible" and released to the Daily Rental Company.
- e) Vehicles identified as "Currently Ineligible" due to mechanical, warranty/campaign, unacceptable glass, or un-matched tires, etc., will be gate released for repairs to these conditions only, and can be returned for acceptance consideration.
- f) When returned, if the vehicle has had partial repairs on any chargeable damage identified when it was originally inspected, including poor prior repairs, the entire vehicle must be repaired to no more than \$100 in chargeable damage. A \$75 re-inspection fee will apply.

## **SECTION 2 - NORMAL WEAR AND TEAR AND CHARGEABLE DAMAGE**

Listed below is the nomenclature commonly used to describe types of damage on inspection reports.

### **1) Glossary of Terms "General Description"**

- a) Abrasion – A lightly scratched or worn area of the finish either paint, clear coat, or chrome that does not penetrate to the base material of the part or panel.
- b) Chip – Confined area where paint has been removed from the surface usually not larger than **1/4 inch** for purposes of these return guidelines.
- c) Dent – a depression of any size in the panel material whether metal, composite, or other, with or without paint damage.
- d) Ding – A small dent, an inch or less in diameter, with or without paint damage.
- e) Gouge – An area where the damage has penetrated the finish and removed a portion of the base material of the part or panel.
- f) Scratch – A cut in the surface of any material that may or may not penetrate the finish.

- g) Scuff – A worn or rough spot that is deep enough to disturb the base material of the part or panel but does not remove any base material.

## 2) Sheet Metal and Paint

The following are acceptable return conditions and applicable charges.

- a) Maximum of two dents per panel that are individually no larger than one inch in diameter, does not break the paint, and qualifies for Paintless Dent Removal (PDR) are non-chargeable.
- b) Scratches in the clear coat that do not penetrate the color coat and do not catch a finger nail are non-chargeable.
- c) Chips to door, hood or deck lid edges that do not reach flat panel surfaces are non-chargeable.
- d) An appearance fee and PDR may be used on the same panel.
- e) One dent that qualifies for PDR that contains one chip inside the dent would be charged \$50 for the PDR and a \$20 appearance fee for the chip, totaling \$70. The chip must be no larger than one-quarter **(1/4) inch in diameter** and cannot exhibit any spider cracks around the chip.
- f) Chipped and scratched panels:
  - i) All panels except hoods:
    - (1) One to three chips individually no larger than **one-quarter (1/4) inch** in diameter are non-chargeable.
    - (2) Four to six chips per panel will be charged a \$20 appearance fee.
    - (3) Over six chips per panel will require a minimum of a panel refinish.
  - ii) Hood panels:
    - (1) The chart below shows acceptable return conditions and applicable charges for painted and textured bumpers. Scratches that individually do not exceed  $\frac{1}{4}$  inch in length may be used in any combination with chips but not to exceed the quantities shown in the chart.

<b>HOOD – LEADING EDGE, FIRST 5”</b>	<b>HOOD – ALL BUT LEADING EDGE</b>	<b>CHARGES</b>
Maximum of 6 chips / scratches	Maximum of 3 chips / scratches	Non-chargeable
Maximum of 10 chips / scratches	Maximum of 6 chips / scratches	\$40 Appearance fee
Greater than 10 chips / scratches	Greater than 6 chips / scratches	Hood panel refinish

- g) Vehicles with damage confined to either the upper or lower half of a panel may qualify for a partial panel repair.
- i) A partial panel repair can only be considered when there is a clean break between the upper and lower portion of the panel.
  - ii) A clean break is defined as a body side molding, cladding, etc., that runs from one end of the panel to the other with no gaps at either end.
  - iii) Body lines are not a clean break and partial panel repair does not apply.
- h) The floor of a pick-up truck box is considered one panel. Two dents in the truck box no larger than one inch that do not break the paint are non-chargeable. One dent to the wheelhouse no larger than one inch that does not break the paint is non-chargeable. PDR cannot be used on the floor or wheelhouse of a pick-up truck.

i) Paintless Dent Repair - General Motors' inspection providers will utilize the Dent Wizard Paintless Dent Removal Guide to determine panel accessibility by vehicle. Below are PDR conditions, limitations, and applicable charges:

i) Conditions

(1) Rounded dents up to four inches in diameter

(2) Minor creases, shallow palm prints and protrusions are allowed

(3) Dents across body feature lines are allowed

(4) PDR may be used to repair existing qualifying damage to a previously repaired panel that meets GM and industry repair standards

ii) Limitations

(1) No PDR on poor previous repairs.

(2) No PDR utilizing hole drilling.

(3) No PDR where the paint is broken unless chip/PDR applies.

(4) No PDR to sharp creases or creases over six inches.

iii) Applicable Charges

(1) Up to seven dings per panel will be charged \$50 per panel.

(2) Eight to 12 dings per panel will be charged \$75 per panel.

(3) Thirteen to 15 dings per panel will be charged \$100 per panel.

(4) One single dent up to six inches in diameter or one large shallow dent up to 18 inches in the hood, roof or deck lid will be charged \$100.

## Hail Damage Guideline

### Acceptable Units:

- 1) Vehicles with less than \$2,000 in repaired or unrepaired hail damage \*.
- 2) Hail damage must be repaired using PDR as defined by the Dent Wizard PDR Guide.

### Ineligible Vehicles:

- 1) Vehicles with over \$2,000 in repaired or unrepaired hail damage
- 2) Vehicles showing evidence of Paintless Dent Repair that used hole-drilling techniques

\* Vehicles with repaired or unrepaired hail damage of less than \$2,000 must provide a repair order or estimate detailing the damage and repair cost. The only approved PDR providers for these repair orders / estimates are either Dent Wizard or Dent Demon.

### 3) Convertible Tops

The following are acceptable return conditions with regard to convertible tops:

- a) Stains that can be removed by normal reconditioning
- b) Abrasions that are not visually offensive
- c) Top structure must be operational and not damaged

### 4) Front and Rear Bumpers

- a) Bumpers will be inspected from a standing position. The chart below shows acceptable return conditions and applicable charges for painted and textured bumpers. Scratches that individually do not exceed  $\frac{1}{4}$  inch in length may be used in any combination with chips but not to exceed the quantities shown in the chart.

FRONT OR REAR BUMPER FASCIA	CHARGES
Maximum of two dents, no larger than one inch that do not break the paint	Non-chargeable
Maximum of two scratches per bumper no longer than 2" and no wider than ¼" or one scratch no longer than 4" and no wider than ¼"	Non-chargeable
Minor indentations in the rear bumper cover directly below the trunk opening, with minimal paint damage	Non-chargeable
<b>BUMPER COVERS WITH NO OTHER DAMAGE</b>	
Maximum of 6 chips / scratches	Non-chargeable
7 – 15 chips / scratches	\$20 Appearance fee
Greater than 15 chips / scratches	Minimum partial bumper repair

- b) Partial bumper repairs to painted or textured surfaces are charged based upon the following criteria:
- i) A partial bumper repair can be performed on a rolling third or 33% of the bumper. The damage can be anywhere on the bumper as long as it is confined to an area equal to a continuous third of the bumper's length.
  - ii) Partial bumper repairs cannot be used for vehicles utilizing paints commonly referred to as pearl or tri-color due to color matching concerns.
  - iii) The \$20 appearance fee may be used on bumpers in conjunction with a partial bumper repair if the damage is located on different areas of the bumper. For example, when there is damage to the center of the bumper and a minor chip on the left end of the bumper, the partial bumper repair charge and appearance fee would apply eliminating the need for a full refinish.
  - iv) A cracked or punctured bumper fascia will be charged a minimum partial bumper repair fee of \$125 for painted bumpers and \$175 for textured bumpers using the criteria below:
    - (1) Crack must be less than four inches in total. Puncture must not exceed the diameter of a U.S. quarter.

- (2) A maximum of two dents, individually not exceeding two inches in diameter and confined to 1/3 of the bumper area.
  
- v) Bumpers that are both painted and textured or two toned will be treated as separate bumpers and charged for each panel using the guidelines above.
  
- c) Mis-aligned front and/or rear bumper fascia from low impact collision is acceptable for \$50 per bumper re-attachment fee. This charge covers the cost of re-attaching fasteners, aligning the bumper, and applies when no other damage is present. This charge cannot be used for poor previous bumper repair.
  
- d) Damage on the underside of the bumper observed during the undercarriage inspection, other than breakage, will not be chargeable. Cracked or broken bumpers, regardless of location will remain a chargeable repair or replacement.
  
- e) License plate screw holes in the front bumper cover used to attach the license plate to the bumper, without the proper bracket, will be charged a minimum \$125 partial bumper repair.
  
- f) Metal Bumpers - Painted or Chrome:
  - i) A maximum of two scratches or chips per bumper that are no longer than two inches and no wider than ¼ inch or one scratch no longer than four inches and no wider than ¼ inch that penetrates the color coat but would not require filler, are acceptable at no charge.
  
  - ii) A maximum of two dents that are individually no larger than one inch in diameter and do not damage the paint or chrome will be charged \$100.
  
  - iii) Damage exceeding the above criteria or bumpers with chrome plating missing will result in a bumper replacement charge.



## 5) Tires

The following are acceptable conditions regarding all tires including full size spare tires which must meet the same inspection criteria as a road tire:

- a) All tires must have **4/32 inch** or better original tread across all primary tread grooves without any exposed belts. All tires must match by size, **brand, tire line and load and speed rating**.
- b) Only GM approved replacement tires are acceptable. GM Approved **2014** Replacement Tire Table **is sent as a separate document**. If the replacement tire cannot be located, a replacement from an approved manufacturer **may be used**, however, all tires must match by size, **brand, tire line and load and speed rating**.
- c) Tires with mushroom-type plugs, installed from the inside out, in the tread only, are acceptable. All other plugs and/or patches are unacceptable.
- d) The space saver spare tire used on most General Motors' vehicles does not utilize the same criteria as the road tires. The space saver spare must be in the vehicle, inflated, and undamaged. The minimum **4/32 inch** tread depth requirement does not apply.
- e) General Motors reserves the right to charge the Daily Rental Company via the MET Tire Program for an unacceptable repaired tire, with no right to review. Any flat, un-matched or incorrect tires will not be considered for the MET Tire Program.

## 6) Wheels

The following are acceptable conditions for aluminum/alloy wheels, stamped and steel wheels with appropriate charges:

### a) Non-chargeable conditions

- i) The face of the wheel may have light scratches or scuffs to the surface not penetrating through to the base material.
- ii) Light scratches or scuffs within one inch of the outside edge of the wheel are acceptable provided they do not, in total, exceed one-third of the circumference of the wheel and can be removed with light sanding.

### b) Chargeable conditions

- i) Scratches, scuffs or gouges that remove material or distort the surface of the wheel may be repaired for \$100.

### c) Wheel Replacement

- i) Damage to the base material that exceeds conditions identified above and are not repairable will be charged for a replacement using the Mitchell Manual.
- ii) Bent, cracked, or dented wheels are not repairable and must be charged for a replacement.



Minor scuffing non-chargeable



Non-chargeable wheel damage is defined as light scratches or scuffing that does not go through the paint or clear coat to the base material and may be removed with light sanding. This minor damage may cover up to 1/3 of the wheels circumference.

A \$100 wheel repair will be charged for similar damage as shown in the two photos below. This form of damage is commonly referred to as "curb rash". This amount will be charged against the \$450 deductible.

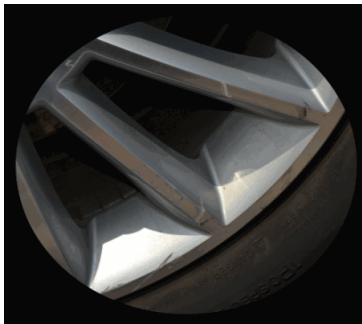

Missing material similar to or greater than this photo will require a wheel replacement charge priced from the current Mitchell Manual.



Bent, cracked or dented wheels are not repairable and must be charged for a replacement from the current Mitchell Manual.

---

**Alloy Wheel Repair Specialists (AWRS) is the only current General Motors approved wheel repair service. They can be contacted at 800-518-3040.**

---

## 7) Interior Soft Trim and Carpets

- a) All stains which can be removed by normal reconditioning are non-chargeable.
- b) Maximum of one burn that is less than ¼ inch in diameter and does not penetrate the backing material is non-chargeable.
- c) Interior Soft Trim:
  - i) Leather or vinyl - tears or cuts less than two inches \$100; two to four inches \$125.
  - ii) Plain cloth, no pattern – tears or cuts less than two inches \$70; two to four inches \$90.
  - iii) The above repairs cannot be utilized if the damage crosses a seam in the material.
  - iv) Damage exceeding the above criteria will require a trim part replacement.
- a) Carpets:
  - i) Carpet stains that require bleaching and dying will be charged \$65 per section, i.e., right front, left front, etc.
  - ii) Carpet tear or puncture less than ¾ inch in diameter \$50.
  - iii) Carpet tear or puncture ¾ inch to two inches in diameter \$125.
  - iv) Damage exceeding the above criteria will require carpet replacement.
  - v) Carpet retainers and sill plates must be in place. Minor surface scuffs and scratches are acceptable.

## 8) Vehicle Glass

### a) Side, Rear, and Stationary Glass

- i) Minor pinpoint chips or vertical scratches in the side door glass is acceptable and will be noted as non-chargeable.
- ii) Minor pinpoint chips to any stationary or rear glass is acceptable and will be noted as non-chargeable.
- iii) Any damage in excess of the above will render the vehicle "Currently Ineligible" and the vehicle will be gate-released to the rental account for correction.
- iv) Side, rear, or stationery glass is not eligible for replacement under the MET Program.

### b) Windshields

- i) Pinpoint chips are non-chargeable providing the glass is not sandblasted. Sandblasted glass is defined as a series of pinpoint chips in a concentrated area.
- ii) Four chips, without legs, from 1/8 inch to 3/16 inch are non-chargeable providing no more than two chips reside in the driver's side wiper area.
- iii) Chips without legs 1/8 inch or less located within one inch inbound from the frit band (windshield outer perimeter darkened area) are non-chargeable.
- iv) General Motors will not accept glass that has been repaired. Only OEM glass is acceptable (See table below for GM Windshield Glass Manufacturers).
- v) Damaged windshields may be replaced under the MET program.

**GM WINDSHIELD GLASS MANUFACTURERS**

<b>Manufacturers</b>	<b>Brand</b>	<b>Brand</b>	<b>Brand</b>	<b>Brand</b>	<b>Brand</b>
AGC	AP Tech	AP Technoglass	Asahi of America	Asahi	AP
Carlex					
Pilkington	LOF	United LN			
PPG	PGW				
Guardian					
Fuyao					
Vitro	Crinamex	Autotemplex	Vitroflex		
Saint Gobian Sekurit	Sekurit				

**SECTION 3 - ORIGINAL EQUIPMENT, AFTERMARKET EQUIPMENT AND ACCESSORIES**

- 1) All original equipment and accessories noted on the factory invoice must be on the vehicle. All missing parts (such as body side moldings, wheel covers, trunk mat, spare tire, rear van seats, jack and wheel wrench) are to be replaced prior to return with original GM equipment. All OEM options and accessories must be installed on the vehicle prior to being placed in daily rental service.
- 2) Any after-market parts or accessories such as navigational systems, pick-up truck bed liners, running boards, etc., installed by the rental account or their agent must have GM Remarketing approval prior to installation. Drilling, electrical modifications, etc., without prior approval will render the vehicle "Permanently Ineligible". Pick-up truck bed liners, running boards, etc., must be left on the vehicle at turn back.

**SECTION 4 - MISSING EQUIPMENT PROGRAM (MET)**

- 1) The Missing Equipment Program (MET) is designed to expedite turn-in by allowing the Daily Rental Company to pay for select missing parts or accessories as determined by GM Remarketing (refer to Exhibit C), as opposed to replacing the parts or accessories. Missing MET items will be deducted from the repurchase payment to the Daily Rental Company. Missing MET items will not be included as part of the \$450 chargeable damage allowance (Refer to General Condition Standards – Section 4).
- 2) A MET charge will be assessed for vehicles turned in with one or more missing floor mats, on vehicles so equipped. The Rental Account will be charged for a front or rear set of floor mats if one is missing. Floor mats are required per the Minimum Equipment Requirements.
- 3) Keyless remotes, key fobs, and combo keys must be operational. A \$30 re-programming fee will be charged for key fobs that do not operate the vehicle. The re-programming fee is included in the MET charge for missing key fobs and combo keys.



**SECTION 5 - VEHICLE INTEGRITY**

- 1) Damage which compromises the integrity of the vehicle, repaired or not, will be grounds for permanently rejecting the vehicle. Any undercarriage damage resulting from improper tie-down of the vehicle will result in permanent rejection. Minor damage that has not been repaired (i.e., small dents, scrapes, or scratches) which does not compromise the structural integrity of the vehicle is acceptable on the following components:
  - a) Floor Panel and Trunk Floor
  - b) Mid-rail Assembly – no bulging or deformity of side rails; enlarged (not torn) stamped holes and surface scratches less than 12 inches are acceptable
  - c) Outer Rocker Panels and Pinch Welds
  - d) Frame Rails and Rail Extensions
  - e) Sub-Frame Assemblies (Engine Cradles
  - f) Torque Box Cover – non-collision related
- 2) Total time for frame set-up and measure of 2.0 hours or less and 1.5 hours or less for any cosmetic repair is acceptable on the following components, provided there is no structural damage and the repairs meet GM standards:
  - a) Frame rail and rail extensions
  - b) Apron and upper reinforcements
  - c) Cowl panel
  - d) Hinge and Windshield "A" pillar
  - e) Center "B" pillar
- 3) Pulling or sectioning frame rails, door frames, and pillars are not acceptable. Repairs that utilize body filler or Bondo will, in most cases, cause the vehicle to be permanently rejected.
- 4) Repaired damage or replacement of the following components is acceptable:
  - a) Radiator core support
  - b) Frame rail extensions

- c) Engine sub-frame (replacements only)
  - d) Outer rocker panel
  - e) Rear body panel
  - f) Quarter panel (proper sectioning is acceptable)
  - g) Roof (repair only, no repair to roof rails)
- 5) Vehicles with misaligned doors are considered "Currently Ineligible" due to the difficulty in determining the cause of the misalignment.

**SECTION 6 - LITIGATION LIABILITY**

- 1) At General Motors' discretion, the Daily Rental Company may be named in any litigation brought against General Motors as a result of the rental company's failure to disclose damages or use of non-GM OEM parts. If a Daily Rental Company attempts to return vehicles with non-disclosed damage or purposely conceals prior repairs, it will result in loss of turn-back privileges.

**SECTION 7 - GENERAL TURN-IN PROCEDURES****1) Forecast**

- a) Daily Rental Company must notify GM in writing at least 30 days prior to vehicle turn-in, of the turn-in location and the return volumes.
- b) Daily Rental Company must provide the turn-in location with a two week forecast of daily return volumes.
- c) GM on occasion may limit daily return volumes based upon yard capacities.
- d) Forecast should be sent via e-mail to the respective General Motors account representative. Contact information including E-mail addresses can be found on page three. Failure to provide forecast, may result in delayed acceptance of vehicles.

**2) Delivery**

- a) Vehicles returned for repurchase shall be delivered to a General Motors approved turn-in location and parked in the designated return area at no expense to General Motors. A list of GM approved locations is attached and is subject to change at General Motors' discretion (Exhibit B). Normal operating hours for delivery is 8 am to 5 pm, Monday through Friday. The Daily Rental Company should allow sufficient time to prepare the vehicle for turn-in including:
  - i) Inspect and prep vehicle according to GM Return Guidelines, i.e., clean, vacuum, repair or replace items, as needed
  - ii) Miscellaneous M.E.T. items should be visible on the front seat
  - iii) Mark vehicle as a rental repurchase unit
  - iv) Provide electronic damage/repair disclosure
  - v) Submit a clear title to an approved Title Center (prior to returning vehicle recommended)
  - vi) Transport vehicle to nearest GM approved turn-back location
  - vii) Upon arrival at turn-back location, obtain directions to the inspection area
  - viii) Park vehicle and leave unlocked

### 3) Inspection at Turn-In

- a) Vehicles will be inspected by an authorized representative of GM, using an electronic Condition Report. The initial vehicle inspection will be provided to the Daily Rental Company at General Motor's expense.
- b) The Daily Rental Company will be charged \$75 for each inspection or verification required after the initial inspection. The \$75 re-inspection fee will be charged when a vehicle has been previously inspected and removed by the Daily Rental Company prior to acceptance, or when the Daily Rental Company replaces MET items.
- c) Hawaii vehicles will be charged \$115 for each inspection required after the initial inspection.

### 4) Vehicle Reports and Reviews

- a) Vehicle Condition Reports, Missing Title Reports, Met/non-Met Reports, and Gate-Release reports are available daily through the General Motors Vehicle Inspection Website (VIW). Rental Accounts can access this data using an assigned I.D. and password that can be obtained by contacting the GM Rental Support Representative.
- b) Rental Accounts are provided a Met/Non-Met report by the inspection provider detailing vehicles that have been inspected and are available for review. The report is printed twice daily, mid-day and closing. The report printed at the end of the day will contain information on only those vehicles completed after the mid-day report was printed.
- c) Vehicle worksheets are printed and available to the rental accounts throughout the day.
- d) Reviews are conducted throughout the day. Reviews must be completed prior to 3:00 pm the day following printing of the worksheet. If the review is not completed prior to 3:00 pm, the vehicle will be processed as shown on the original inspection.
- e) Vehicles with current damage under \$450 and MET charges under \$100 will be processed as written, with no right to review. Programming of key fobs is not included in the \$100 total and is not a reviewable MET charge.

### 5) Acceptance / Stop Depreciation

- a) Depreciation stops and the vehicle will be accepted once it has passed inspection, a lien-free title has been provided, and all program requirements have been satisfied.
- b) A copy of the condition report or an electronic file will serve as the acceptance receipt for the Daily Rental Company. The date used to stop depreciation will be identified on the acceptance line of the condition report or the electronic file.

## 6) Rejects

- a) Rejected or ineligible vehicles must be removed from return locations within three business days of notification. Failure to remove these vehicles may delay the processing of any additional returns until the rejects have been resolved.
- b) Vehicles that are classified as permanent rejects by the inspection provider will be assessed a \$75 service charge. General Motors Remarketing will provide a quarterly invoice which will include the VIN, turn back location, and turn-in date. Payment is expected within 14 days.
- c) It is General Motors' practice to ship vehicles once they pass the inspection process, with or without acceptance. On rare occasions, the title arrives late and the vehicle exceeds the maximum allowable in-service time. When this occurs, these vehicles will be rejected and all charges incurred by the auction, including shipping cost, will be charged to the Daily Rental Account and must be paid prior to release of the vehicle.
- d) If disqualifying damage is noted after vehicle acceptance, General Motors will invoice the Daily Rental Company for the vehicle purchase price, an administrative fee of \$250, plus any additional costs incurred following vehicle acceptance (i.e., freight, cleanup, repairs), by a debit to current funds, or if no funds are available, a check forwarded to:

General Motors Corporation  
Fleet and Commercial Operations – Remarketing  
Renaissance Center  
Tower 100, 19th Floor  
MC 482-A19-B36  
Detroit, MI 48265-1000

- e) Vehicles removed from the program are the responsibility of the Daily Rental Company. The Daily Rental Company must arrange vehicle pick-up at the location designated by General Motors.

## 7) Miscellaneous

### a) Rental Account request for return of vehicle:

#### i) Prior to acceptance

(1) Vehicle will be temporarily rejected by General Motors and the vehicle will be returned to the rental account. If the vehicle is returned at a later date, a \$75 re-inspection fee will be charged.

#### ii) After acceptance

(1) Payment can be stopped – The vehicle will be released to the rental account from its current location. A \$250 administrative fee will be charged to the rental account in addition to **any** expenses incurred by GM including inspection cost, shipping, marshaling yard fee, and auction expenses.

(2) Payment cannot be stopped or funds have already been disbursed – The vehicle will not be returned to the rental account.

### b) Mechanical and body shop labor rates used to calculate chargeable damage are shown below and are subject to change:

i) \$40.00 Paint and Metal Repair

ii) \$40.00 Part Replacement or Mechanical

### c) Auction and Marshaling Yard Property

i) Any abuse of personnel or property at a GM approved return facility by a Daily Rental Company representative will result in the immediate expulsion of said person from the property.

d) Holidays and Closures

i) All General Motors approved turn-in locations will be closed on the following dates:

(1) January 1

(2) May 26

(3) July 4

(4) September 1

(5) November 27

(6) November 28

(7) December 24 – January 1, 2015

ii) The last day for rental returns is December 19, 2014. Vehicle reviews must be completed by December 23, 2014.

iii) General Motors reserves the right to amend this list of dates at its discretion.

**GENERAL MOTORS  
VEHICLE CATEGORIES / PRIOR REPAIR LIMITS**

<b>CATEGORY #1</b>	<b>CATEGORY #2</b>	<b>CATEGORY #3</b>	<b>CATEGORY #4</b>
<b>\$2,500</b>	<b>\$3,000</b>	<b>\$3,500</b>	<b>\$4,500</b>
<b>CHEVROLET</b>	<b>CHEVROLET</b>	<b>CHEVROLET</b>	<b>CHEVROLET</b>
Cruze	Equinox	Impala	Corvette
<b>Sonic</b>	Malibu	Camaro	Suburban
<b>Spark</b>	Captiva	Express	Tahoe
		Colorado	
	<b>GMC</b>	Silverado	
	Terrain	Traverse	
	<b>BUICK</b>	<b>BUICK</b>	<b>CADILLAC</b>
	<b>Encore</b>	LaCrosse	<b>(All Models)</b>
	<b>Verano</b>	Regal	
		Enclave	<b>GMC</b>
			Yukon / XL
		<b>GMC</b>	
		Savana	
		Canyon	
		Sierra	
		Acadia	



**GENERAL MOTORS  
APPROVED TURN-BACK LOCATIONS**

**ALABAMA**

ADESA Birmingham AA  
804 Sollie Dr., Moody, AL 35004-0817 (205) 640-7761

---

**ARIZONA**

ADESA Phoenix AA  
6740 W. Germann, Chandler, AZ 85226 (520) 796-1428

---

**CALIFORNIA**

Richmond Distribution Center  
980 Hensley Rd. Richmond, CA 94804 (510) 232-9883

San Bernardino Distribution Center  
360 N. Rancho Ave., San Bernardino, CA 92411 (909) 889-7616

---

**COLORADO**

Union Pacific Railroad  
9900 I-76 Service Road, Henderson, CO 80640 (303) 286-0345

---

**CONNECTICUT**

Southern AA  
164 South Main St., East Windsor, CT 06088-0388 (860) 292-7550

---

**FLORIDA**

Orlando Distribution Center  
1600 Pine Avenue, Orlando, FL 32824 (407) 438-5505

Palm Center Distribution Center  
15400 Corporate Road West, Jupiter, FL 33478 (561) 799-7177

---

**GEORGIA**

ADESA Atlanta AA  
5055 Oakley Industrial Blvd., Fairburn, GA 30265 (770) 357-2133

---

**HAWAII**

Honolulu Distribution Center  
Pier 51 B Sand Island Road, Honolulu, HI 96819 (808) 848-8146

---

**GENERAL MOTORS  
APPROVED TURN-BACK LOCATIONS – CONT'D.**

Maui Distribution Center  
Pier 1 - 105 Ala Luna Street, Kahului, HI 96732  
(808) 848-8146

---

**IDAHO**

Brasher's Idaho AA  
7355 Eisenman Rd., Boise, ID 83716  
(208) 395-3111

---

**ILLINOIS**

**Manheim Arena AA**  
**550 South Bolingbrook Dr., Bolingbrook, IL 60440**  
**(630) 679-2111**

ABC St. Louis AA  
721 South 45<sup>th</sup> Street, Centreville, IL 62207  
(636) 332-1227 X227

---

**INDIANA**

ADESA Indianapolis AA  
2950 East Main Street, Indianapolis, IN 46168  
(317) 838-5777

---

**LOUISIANA**

ADESA Shreveport AA  
7666 Highway 80 W., Shreveport, LA 71109,  
(318) 938-7903 x425

**IAA Baton Rouge AA**  
**15315 Highway 190, Covington, LA 70754**  
**(985) 867-3699**

---

**MARYLAND**

Baltimore/Jessup  
8459 Dorsey Run Road, Jessup, MD 20794  
(301) 604-7316

---

**MASSACHUSETTS**

ADESA Boston AA/Framingham  
63 Western Avenue, Framingham, MA 01701  
(508) 620-2959

---

**MICHIGAN**

Manheim Detroit AA,  
600 Will Carleton Road, Carleton, MI 48117  
(313) 333-3989

---

**GENERAL MOTORS  
APPROVED TURN-BACK LOCATIONS - CONT'D.**

**MINNESOTA**

ADESA Minneapolis AA  
17600 Territorial Road, Maple Grove, MN 55369  
(763) 420-2143

---

**MISSOURI**

ADESA Kansas City  
1551 ADESA Drive, Belton, MO 64081  
(816) 318-9912

**FOR ST. LOUIS PLEASE SEE ILLINOIS**

---

**NEBRASKA**

**Manheim Omaha Marshalling Yard**  
**9201 S, 144<sup>th</sup> St., Omaha, NE 68138**  
**(402) 490-1679**

---

**NEVADA**

Brasher's Reno AA  
6000 Echo Ave., Reno, NV 89506  
(775) 828-3427

Union Pacific Railroad  
4740 East Tropical Parkway, Las Vegas, NV 89115  
(702) 632-2863

---

**NEW JERSEY**

Port Newark Distribution Center  
Lot B Craneway Street, Port Newark, NJ 07114  
(973) 274-1737

---

**NEW MEXICO**

BNSF Railway  
102 Woodward, Suite B, Albuquerque, NM 87102  
(505) 247-2087

---

**NEW YORK**

State Line AA  
830 Talmadge Hill Road, Waverly, NY 14892

(607) 565-3533

---

**NORTH CAROLINA**

Greensboro AA, Inc.,  
3802 West Wendover Avenue, Greensboro, NC 27407  
(336) 856-2440

---

**GENERAL MOTORS  
APPROVED TURN-BACK LOCATIONS - CONT'D.**

**NORTH DAKOTA**

ADESA Fargo  
1650 East Main Ave., West Fargo, ND 58078  
(701) 282-8203 x139

---

**OHIO**

Columbus Fair AA  
2170 New World Dr., Columbus, OH 43207  
(614) 497-1710

---

**OKLAHOMA**

Dealers AA of Oklahoma City  
2900 West Reno Ave., Oklahoma City, OK 37107  
(405) 290-7192

---

**OREGON**

Union Pacific Railroad  
9003 North Columbia, Portland, OR 97203-1045  
(503) 283-1465

---

**PENNSYLVANIA**

Pittsburgh Independent AA  
378 Hunker Waltz Mill Road, New Stanton, PA 15672  
(724) 910-1842

---

**SOUTH CAROLINA**

Charleston AA  
651 Precast Lane, Moncks, SC 29641  
(843) 761-0541 X139

---

**TENNESSEE**

ADESA Memphis AA  
5400 Getwell Rd., Memphis, TN 37210  
(901) 365-8978

ADESA Nashville AA  
631 Burnett Road, Nashville, TN 37138  
(615) 240-3023

**GENERAL MOTORS  
APPROVED TURN-BACK LOCATIONS - CONT'D.**



**TEXAS**

ADESA San Antonio AA  
200 S. Callaghan Road, San Antonio, TX 78227  
(210) 432-2253

ADESA Houston  
4526 North Sam Houston Parkway, West, Houston, TX 77086  
(281) 444-4900

ADESA Dallas AA  
3501 Lancaster-Hutchins Rd., Hutchins, TX 75141  
(972) 284-4778

---

**UTAH**

Brasher's Salt Lake AA  
780 South 5600 West, Salt Lake City, UT 84104-5300  
(801) 366-3836

**WASHINGTON**

Tacoma Distribution Center  
2810 Marshall Ave. Suite "B", Tacoma, WA 98421  
(253) 719-1761

---

**WISCONSIN**

Greater Milwaukee AA  
8920 W. Brown Deer Road, Milwaukee, WI 53224  
(262) 835-9802

---

## EXHIBIT C

MET DESCRIPTION	MET PRICE	COMMENTS
ANTENNA MAST	8	ROOF OR FENDER
CARGO NET - TRUNK	17	
CARGO SHADE	108	
CHARGING CABLE - VOLT	420	
COMBINATION KEY / FOB	73	
CONVERTIBLE BOOT - CAMARO	413	
CONVERTIBLE BOOT BAG	55	
CUP HOLDER	15	
CUP HOLDER-MULTIPLE	30	
DIRTY INTERIOR	35	
DOVE LAMP COVERS-MULTIPLE	10	
DOVE LIGHT COVER	5	
DVD REMOTE CONTROL	48	
DVD WIRELESS HEADPHONE 1 SET	125	
DVD WIRELESS HEADPHONE 2 SETS	250	
ELECTRONIC ENGINE KEY	35	
EMERGENCY HIGHWAY PKG	144	
FLOOR MAT - CARGO - SUV - VAN	50	
FLOOR MAT - FRONT - VAN	22	
FLOOR MATS - FRONT - CAR	34	
FLOOR MATS - FRONT - SUV	40	
FLOOR MATS - REAR - CAR	24	
FLOOR MATS - REAR - SUV	45	
FLOOR MATS - REAR - VAN	30	
FOOT PEDAL PAD	5	
FOOT PEDAL PAD-MULTIPLE	10	
GM LOGO SMALL ALL	8	
HANGER HOOK	5	
HAWAII - SHIP BACK SURCHARGE	450	
HAWAII OUTER ISLAND SHIPPING	75	
KEYLESS REMOTE (1) INCLUDES PR	97	
KEYLESS REMOTE (2) INCLUDES PR	187	
KEYLESS REMOTE PROGRAM 1 OR 2	30	INCLUDES COMBO KEY
MET VERIFICATION #1	75	
MET VERIFICATION #2	75	
MISC. MET #4	40	

MET DESCRIPTION	MET PRICE	COMMENTS
MISC. MET #5	50	
MISCELLANEOUS M.E.T. # 1	10	
MISCELLANEOUS M.E.T. # 2	20	
MISCELLANEOUS M.E.T. # 3	30	
MLDG DR RVL 1 CAR	60	
MLDG DR RVL 2 CAR	60	
MLDG ROCKER 1 CAR	120	
MLDG ROCKER 1 TRK	131	
MLDG ROCKER 2 CAR	120	
MLDG ROCKER 2 TRK	131	
MLDG ROOF SEAM L CAR	31	
MLDG ROOF SEAM R CAR	31	
MLDG SIDE F DR CAR	78	
MLDG SIDE F DR TRK	59	
MLDG SIDE FDR TRK	23	
MLDG SIDE RR DR CAR	67	
MLDG SIDE RR DR TRK	54	
NAME PLATE RR TRK	29	
NAVIGATION CD/DVD	260	
NAVIGATION COMPACT FLASH CARD	199	
ON SITE REPAIR (05/15/00)	75	
ORGANIZER PACKAGE - CARGO	120	
OWNER'S MANUAL ALL	25	<b>FOR ALL MANUALS</b>
PLASTIC LUG NUT COVER	13	
REPAIR VERIFICATION #1	75	
REPAIR VERIFICATION #2	75	
RF ALLOY WHEEL APPEARANCE FEE	50	
RR ALLOY WHEEL APPEARANCE FEE	50	
SPARE TIRE COVER - CAR - TRUNK	45	
TIRE 14" ALL - #1	120	
TIRE 14" ALL - #2	120	
TIRE 14" ALL - #3	120	
TIRE 14" ALL - #4	120	
TIRE 15" ALL - #1	130	
TIRE 15" ALL - #2	130	
TIRE 15" ALL - #3	130	
TIRE 15" ALL - #4	130	
TIRE 16" ALL EXCEPT CAR - #1	210	
TIRE 16" ALL EXCEPT CAR - #2	210	

<b>MET DESCRIPTION</b>	<b>MET PRICE</b>	<b>COMMENTS</b>
TIRE 16" ALL EXCEPT CAR - #3	210	
TIRE 16" ALL EXCEPT CAR - #4	210	
TIRE 16" CAR - #1	160	
TIRE 16" CAR.- #2	160	
TIRE 16" CAR.- #3	160	
TIRE 16" CAR.- #4	160	
TIRE 16" LEFT INSIDE DUAL - TRK	210	
TIRE 16" RIGHT INSIDE DUAL - TRK	210	
TIRE 17" ALL #1	240	
TIRE 17" ALL #2	240	
TIRE 17" ALL #3	240	
TIRE 17" ALL #4	240	
TIRE 17" LEFT INSIDE DUAL - TRK	240	
TIRE 17" RIGHT INSIDE DUAL - TRK	240	
TIRE 18" ALL #1	250	
TIRE 18" ALL #2	250	
TIRE 18" ALL #3	250	
TIRE 18" ALL #4	250	
TIRE 19" ALL NON-PERFORMANCE #1	159	
TIRE 19" ALL NON-PERFORMANCE #2	159	
TIRE 19" ALL NON-PERFORMANCE #3	159	
TIRE 19" ALL NON-PERFORMANCE #4	159	
TIRE 19" PERFORMANCE #1	516	
TIRE 19" PERFORMANCE #2	516	
TIRE 19" PERFORMANCE #3	516	
TIRE 19" PERFORMANCE #4	516	
TIRE 20" ALL NON-PERFORMANCE #1	310	
TIRE 20" ALL NON-PERFORMANCE #2	310	
TIRE 20" ALL NON-PERFORMANCE #3	310	
TIRE 20" ALL NON-PERFORMANCE #4	310	
TIRE 20" PERFORMANCE #1	473	
TIRE 20" PERFORMANCE #2	473	
TIRE 20" PERFORMANCE #3	473	
TIRE 20" PERFORMANCE #4	473	
TIRE 21" PERFORMANCE #1	545	
TIRE 21" PERFORMANCE #2	545	
TIRE 21" PERFORMANCE #3	545	
TIRE 21" PERFORMANCE #4	545	
TIRE 22" #1	268	

MET DESCRIPTION	MET PRICE	COMMENTS
TIRE 22" #2	268	
TIRE 22" #3	268	
TIRE 22" #4	268	
TIRE INFLATION COMPRESSOR	119	
TIRE SEALANT CANISTER	31	
WHEEL COVER 1 CAR	55	
WHEEL COVER 1 TRUCK	39	
WHEEL COVER 2 CAR	55	
WHEEL COVER 2 TRUCK	39	
WHEEL COVER 3 CAR	55	
WHEEL COVER 3 TRUCK	39	
WHEEL COVER 4 CAR	55	
WHEEL COVER 4 TRUCK	39	
WHEEL CTR CAP 1 CAR	26	
WHEEL CTR CAP 1 TRK	21	
WHEEL CTR CAP 2 CAR	26	
WHEEL CTR CAP 2 TRK	21	
WHEEL CTR CAP 3 CAR	26	
WHEEL CTR CAP 3 TRK	21	
WHEEL CTR CAP 4 CAR	26	
WHEEL CTR CAP 4 TRK	21	
WINDSHIELD GLASS	220	



## VN9 Tier Program for the 2015 Model Year GUIDELINES, RATES AND PARAMETERS

					<b>ADDITIONAL PARAMETERS</b>		
	<b>Tier 1</b>	<b>Tier 2</b>	<b>Tier 3</b>	<b>Tier 4</b>			
	Cruze	Camaro	Corvette	Acadia			
	Malibu	Camaro Cnvt	CTS	ATS			
	Regal	Canyon	LaCrosse	Enclave			
	Sonic	Captiva		Escalade			
	Spark	City Express		SRX			
	Verano	Colorado		Suburban			
		Encore		Tahoe			
		Equinox		Traverse			
		Express		XTS			
		Impala		Yukon			
		Impala Limited		Yukon XL			
		Savana					
		Sierra					
		Silverado					
		Terrain					
		Trax					
<b>Month Of Vehicle Acceptance:</b>	<b>Purchase Percentages</b>				<b>Free Miles</b>	<b>Excess Mileage Penalty</b>	<b>Damage Allowance</b>
	<b>Tier 1</b>	<b>Tier 2</b>	<b>Tier 3</b>	<b>Tier 4</b>			
	%	%	%	%			
<b>July 2014</b>	87.5	87.5	88.5	91.5	20,000	\$0.25	\$450
<b>Aug</b>	87.5	87.5	88.5	91.5	20,000	\$0.25	\$450
<b>Sep</b>	87.5	87.5	88.5	91.5	20,000	\$0.25	\$450
<b>Oct</b>	87.5	87.5	88.5	91.5	22,500	\$0.25	\$450
<b>Nov</b>	86.5	87.5	87.5	90.5	22,500	\$0.25	\$450
<b>Dec</b>	85.5	87.5	87.5	90.5	22,500	\$0.25	\$450
<b>Jan 2015</b>	85.0	87.0	87.5	90.5	25,000	\$0.25	\$450

**REQUIRED OPTIONS:**  
**VN9 + CUSTOMER CODE**

**REQUIRED HOLD PERIOD:**  
**MINIMUM HOLD: 0 MONTHS (0 DAYS)**  
**MAXIMUM HOLD: 24 MONTHS (730 DAYS)**  
All 2015 MY VN9 units must be accepted before 7/31/2017

**DAMAGE ALLOWANCE:**  
**\$450 DEDUCTIBLE**  
Refer to 2014 CY Turn-In Standards and Procedures (Attachment 1B) for more information

**MILEAGE ALLOWANCE:**  
Refer to chart for free miles and penalties  
No Maximum Mileage Limitations  
Effective date of mileage change is the first day of the month

**IN SERVICE DATE = EXPIRATION IN TRANSIT (as shown on invoice) + 5 DAYS**

Feb	84.5	86.5	87.5	90.0	25,000	\$0.25	\$450	
Mar	84.0	86.0	87.5	89.5	25,000	\$0.25	\$450	
Apr	83.5	85.5	87.0	89.0	27,500	\$0.25	\$450	
May	82.5	84.5	86.5	88.5	27,500	\$0.25	\$450	
June	82.0	84.0	86.0	88.0	29,250	\$0.25	\$450	
July	81.0	83.0	85.0	87.5	29,250	\$0.30	\$450	
Aug	80.0	81.0	84.0	86.5	29,250	\$0.30	\$450	
Sep	79.0	80.0	83.0	84.0	29,250	\$0.30	\$450	
Oct	77.0	77.0	81.0	83.0	29,250	\$0.30	\$450	
Nov	76.0	77.0	78.0	82.0	29,250	\$0.30	\$450	
Dec	75.0	77.0	77.0	81.0	29,250	\$0.30	\$450	
Jan 2016	74.0	76.0	76.0	80.0	31,000	\$0.30	\$450	
Feb	73.0	75.0	76.0	80.0	31,000	\$0.30	\$450	
Mar	72.0	74.0	75.0	79.0	31,000	\$0.30	\$450	
Apr	71.0	73.0	74.0	78.0	33,000	\$0.30	\$450	
May	70.0	72.0	73.0	77.0	33,000	\$0.30	\$450	
June	69.0	71.0	72.0	76.0	33,000	\$0.30	\$450	
July	67.0	69.0	70.0	74.0	35,000	\$0.40	\$450	
Aug	66.0	68.0	69.0	73.0	35,000	\$0.40	\$450	
Sep	65.0	67.0	68.0	72.0	35,000	\$0.40	\$450	
Oct	65.0	67.0	67.0	71.0	37,500	\$0.40	\$450	
Nov	63.0	66.0	67.0	70.0	37,500	\$0.40	\$450	
Dec	63.0	65.0	67.0	70.0	37,500	\$0.40	\$450	
Jan 2017	63.0	65.0	66.0	69.0	40,000	\$0.40	\$450	
Feb	61.0	64.0	65.0	68.0	40,000	\$0.40	\$450	
Mar	59.0	62.0	64.0	65.0	40,000	\$0.40	\$450	
Apr	57.0	61.0	63.0	64.0	42,500	\$0.40	\$450	
May	55.0	58.0	60.0	63.0	42,500	\$0.40	\$450	
June	53.0	55.0	57.0	60.0	42,500	\$0.40	\$450	
July	49.0	51.0	55.0	57.0	42,500	\$0.40	\$450	

**DEPRECIATION CALCULATIONS:**

1. Capitalized cost shall be calculated at dealer cost of base vehicle and optional equipment, plus freight, less Hawaii excise tax and tire weight tax, if applicable.
2. Depreciation from the capitalized cost will be based on specific purchase percentages of dealer invoice, scaled by vehicle assignment into one of four tier groups. The return purchase amount shall be calculated as a percent of the capitalized cost including freight.
3. The return purchase percentage varies daily and is determined by the day the vehicle is returned and accepted by General Motors in accordance with GM 2014 CY Turn-In Standards and Procedures (Attachment 1B).
4. The daily purchase rate equals the change in the monthly rate divided by the number of calendar days for that month.
5. Out-of-service date shall be the date the vehicle is returned to an approved GM turn-in site provided the rental company meets all program parameters and completes the sign-off procedures

**YT1 Short Term Program for the 2015 Model Year  
GUIDELINES, RATES AND PARAMETERS**

<b>Vehicle Segment</b>	<b>Volume</b>	<b>Depreciation</b>	<b>Depreciation</b>						<b>ADDITIONAL PARAMETERS</b>
<b>Brand</b>		<b>\$/Month 1st Cycle</b>	<b>\$/Month 2nd Cycle</b>	[REDACTED]	[REDACTED] \$/Unit	[REDACTED] \$/Unit	[REDACTED] \$/Unit	[REDACTED] \$/Unit	
BUICK									<b>[REDACTED]</b>
CADILLAC									
CHEVY CAR									
CHEVY TRUCK									
GMC									

**[REDACTED]**

**[REDACTED]**



<u>YT6 Flat Rate Program for the 2015 Model Year</u> GUIDELINES, RATES AND PARAMETERS								
<i>Vehicle Segment</i>	<i>Volume</i>	<i>Depreciation</i>						<i>ADDITIONAL PARAMETERS</i>
		\$/Month	[REDACTED]	[REDACTED]	[REDACTED]	[REDACTED]	[REDACTED]	<b>[REDACTED]</b>
<i>Brand</i>		[REDACTED]	[REDACTED]	\$/Unit	\$/Unit	\$/Unit	\$/Unit	
<b>[REDACTED]</b>								

**GM**  
**2015 MY DAILY RENTAL [REDACTED] PROGRAM**

**1. PROGRAM NAME AND NUMBER:**

2015 Model Year Daily Rental [REDACTED] Program for Daily Rental Fleet Customers (hereinafter "DRFC" or "DRFCs")

**2. PROGRAM DESCRIPTION/RULES:**

Vehicles eligible for the [REDACTED] program must be in rental service for a minimum of [REDACTED]. Eligible GM models are detailed in [Attachment 3](#). It is the DRFC's responsibility to maintain on file verification of the In-Service period for each vehicle. GM reserves the right to audit the DRFC to ensure compliance with this requirement. Excluded from the in-service period requirement would be [REDACTED].

All vehicle submissions must be [REDACTED] – (CA [REDACTED] File Format.) Once processed, these vehicles will be [REDACTED]. Any vehicle accepted for [REDACTED] that is subsequently returned to a GM Turn-In location will be subject to a \$75 re-inspection fee. [REDACTED] submissions will be accepted through May 31, 2017.

DRFCs may [REDACTED]. However, such vehicles may be included in the [REDACTED] program subject to the other terms and conditions of this Program.

[REDACTED] No exceptions will be made, including but not limited to reasons of frame, fire or flood damage.

Vehicles previously turned-in and accepted by a GM-Sponsored Auction location [REDACTED].

Vehicles selected for [REDACTED] by the DRFC, which are not deemed [REDACTED] must have been used exclusively in the daily rental business and must comply with the terms and conditions set forth in GM's Daily Rental Purchase Program ([Attachment 1](#)) for the 2015 Model Year.

**3. OTHER PROGRAM GUIDELINES:**

DRFC agrees to retain any documents or records relevant to Vehicles purchased under this program [REDACTED] under this program for two years after the close of this program. DRFC agrees to permit any designated representative of GM to examine, audit and take copies of any documents and records the DRFC is required to maintain under this program. The DRFC agrees to make such documents and records readily available at its facilities during regular business hours. GM agrees to furnish the DRFC with a list of any reproduced records.

GM reserves the right to cancel, amend, revise or revoke any program at any time based on its sole business judgment, except for [REDACTED]. Final decisions in all matters relative to the interpretation of any rule or phase of this activity rest solely with GM.

**Release and Settlement Date  
for True Up and Interest**

<b>Month/YR</b>	<b>Payment Register Transmission Date</b>	<b>Bank Account Settlement Date</b>
JAN 14		
FEB 14		
MAR 14		
APR 14		
MAY 14		
JUN 14		
JUL 14		
AUG 14		
SEP 14		
OCT 14		
NOV 14		
DEC 14	tbd	tbd
<b>Month/YR</b>	<b>Payment Register Transmission Date</b>	<b>Bank Account Settlement Date</b>
JAN 15	tbd	tbd
FEB 15	tbd	tbd
MAR 15	tbd	tbd
APR 15	tbd	tbd
MAY 15	tbd	tbd
JUN 15	tbd	tbd
JUL 15	tbd	tbd
AUG 15	tbd	tbd
SEP 15	tbd	tbd
OCT 15	tbd	tbd
NOV 15	tbd	tbd
DEC 15	tbd	tbd

GM2015 MY RISK VX7 - NATIONAL FLEET RISK PURCHASE PROGRAM**1. PROGRAM NAME AND NUMBER:**

2015 Model Year National Fleet Risk Purchase Program for Daily Rental Fleet Customers  
Program Code: VX7

**2. PROGRAM DESCRIPTION:**

This program makes available to GM's dealers and qualified Daily Rental Fleet Customers (hereinafter "DRFC" or "DRFCs") allowances on select 2015 Model Year GM vehicles sold and delivered by authorized GM dealers to qualified DRFCs.

The following are not eligible for this program:

- Preferred Equipment Group (P.E.G.)/Option package discounts
  - Recreational vehicles
- Vehicles delivered from dealer inventory

A qualified DRFC must have a GM Fleet Account Number (GM FAN) to be eligible for any GM fleet incentive(s).

**3. PROGRAM START DATE/PROGRAM END DATE/IN SERVICE PERIOD:**

Program Start Date: Opening of 2015 Model Year ordering system

Program End Date: When dealers are notified that 2015 Model Year fleet orders are no longer being accepted by GM

In-service Period: Minimum seven (7) months. However, if a vehicle has been damaged beyond repair, due to fire, frame damage, theft, embezzled or water damage, and documentation is available to support the condition, this requirement will be waived.

**IMPORTANT** - Acceptance of an order on any vehicle line does not constitute a commitment to build or to build within a specific time frame.

All vehicles, including non-returned vehicles, supplied by GM are subject to the export control laws and regulations of the United States and the DRFCs and dealers will comply with such laws and regulations.

**4. ELIGIBLE MODELS/REQUIRED OPTIONS FOR ORDER AND DELIVERY:****Eligible Models:**

All new and unused 2015 GM models with the required minimum factory installed equipment levels specified and the processing options ordered for qualified DRFCs for use as daily rental vehicles which are sold and delivered by authorized GM dealers are eligible for the VX7 program. Eligible vehicles are required to comply with minimum factory installed equipment levels specified in the Minimum Equipment Guidelines (Attachment 2A - "MEG").

GM up-fitted vehicles, with the exception of recreational vehicles, are eligible as long as:

- a. The vehicle was purchased directly from GM or from another dealer in the United States
- b. Title to the vehicle was retained by the franchised dealer through the point of sale
- c. Delivery to the ultimate fleet customer can be proven

**Required Options for Order and Delivery:**

Vehicles purchased under the 2015 Model Year National Fleet Risk Purchase Program must be ordered with VX7 and the appropriate DRFC code as stated in the agreement and will not be eligible for retail sale incentives. VX7 program incentive amounts are not available to dealers and are available only to DRFCs with an active GM contract. Vehicles ordered with option VX7 receive order date price protection (PRP).

All Orders must include the following:

- a. Valid GM FAN (Fleet Account Number)
- b. Option Codes: VX7 and DRFC code
- c. Order Type: FDR
- d. Delivery Type: 020 – Daily Rental (vehicle will be auto delivered if using a qualified FAN)

Dealer orders currently on hand or in the system that qualify for this program, and have the appropriate processing options, can be amended if they have not been released to production. This is the ordering dealer's responsibility.

Vehicles delivered to DRFC's drop ship sites must have the DRFC's code on the window label and the delivery receipt(s) must be checked to verify proper ownership of the vehicle. GM Customer Support should be contacted immediately regarding vehicles delivered to the wrong drop ship site to determine the appropriate course of action. Vehicles that were incorrectly delivered must not be placed into rental service. GM reserves the right to deny incentives on vehicles in rental service that have been incorrectly delivered and accepted, or titled.

**5. COMPATIBLE INCENTIVES & ALLOWANCE PROGRAMS:**

Vehicles delivered to DRFCs in accordance with the delivery requirements set forth above may be eligible for the following other incentive programs. Because not all the programs listed below may be

combined with each other, consult the guidelines of each program to determine its applicability. Programs not listed below would not be compatible unless the specific program guidelines indicate otherwise.

### FLEET CUSTOMERS (GM FAN HOLDERS) YES/NO

#### **GENERAL**

GM MOBILITY (MOB/MOC/R8L) N  
 SALESPERSON / SALES MGR. INCENTIVES N  
 CASH DIRECT MAILS/PRIVATE OFFERS/GENERAL  
 COUPONS/CERTIFICATES/NON-CASH VENDOR PROGRAMS N  
 GM BUSINESS CARD (UDB) N  
 CONSUMER CASH N  
 DEALER CASH N  
 BONUS CASH N  
 OPTION PACKAGE DISCOUNTS N

#### **PRICING**

PRICE PROTECTION/BONA FIDE SOLD ORDER (PPT W/VX7) N  
 PRICE PROTECTION/ORDER DATE (PRP) Y

#### **ORDER/DELIVERY**

FLEET ORDERING & ASSISTANCE (VQ1/VQ2/VQ3) Y  
 INTRANSIT INTEREST CREDIT (C4C) Y

#### **RENTAL**

REPURCHASE (VN9) N  
 FLAT-RATE REPURCHASE (YT1 THROUGH YT9) N  
 RISK (VX7) Y  
 GM DEALER RENT-A-CAR (FKR/FKL) N

#### **GOVERNMENT**

PSA/PURA/BID ASSISTANCE/CE (R6D/PBP/PBS) N

#### **FLEET/COMMERCIAL**

NATIONAL FLEET PURCHASE PROGRAM (FVX/FPP) N  
 RETAIL ALTERNATIVE (CNC/CNE/CSE/CSR/CWE) N  
 SMALL FLEET APR ALTERNATIVE (XMC) N  
 GM'S BUSINESS CUSTOMERS CHOICE N  
 TRUCK STOCKING (TSI) N  
 MOTOR HOME INCENTIVE (R7Y) N  
 SCHOOL BUS/SHUTTLE BUS/AMBULANCE INCENTIVE (R6H) N  
 RECREATIONAL VEHICLE INCENTIVE (R6J) N  
 DEMO - LIGHT DUTY DEALER (DEM/DEE) N  
 DEMO - LIGHT DUTY SVM (DES) N  
 SIERRA FLEET PEG (R7F/FLS) N  
 FLEET PREFERRED EQUIPMENT GROUPS N  
 COMPETITIVE ASSISTANCE PROGRAMS (CAP) N

#### **6. GENERAL PROGRAM GUIDELINES:**

A. GM defines a rental vehicle as:

- a. "The bona fide rental of a vehicle involving use and payment by a customer on an hourly, daily, weekly, or monthly basis. Usage of any such vehicle(s) by a customer for a period of four (4) consecutive months or longer shall be deemed to constitute leasing, and not rental, and will make the vehicle ineligible for purchase or other incentives."
- b. If a vehicle enrolled in the Daily Rental Purchase Program is found to be on-rent (lease) to a customer in excess of the above guideline, or if the customer consecutively rents multiple enrolled vehicles for an aggregate term of four (4) or more months, all vehicles involved in such transactions will not be considered rental vehicles and will be ineligible for purchase or incentives. GM may audit the DRFC to ensure compliance with this guideline.

B. All eligible vehicles must be delivered to the DRFC through a GM dealership or a qualified drop-ship location. Purchases or deliveries made through any other entity or any other location(s) are ineligible for incentive payment(s).

C. GM reserves the right to audit dealer records and disqualify any sales allowance in the event such sales do not meet the program requirements. All monies improperly paid will be charged back. Failure to comply with the program requirements may result in the dealer being disqualified for future participation in fleet programs and termination of dealer sales and service agreement(s).

D. Optional equipment and, in special circumstances, certain standard equipment can be added to or deleted from GM vehicles during the ordering and manufacturing process by DRFCs. It is the DRFC's responsibility to ensure that actual vehicle content is properly disclosed to a buyer or transferee when disposing of a vehicle. DRFCs that use third party build specifications to promote the sale of their vehicles should be especially careful to ensure the accuracy of that data.

E.GM reserves the right to cancel, amend, revise or revoke any program, at any time, based on its sole business judgment(s). Final decisions in all matters relative to interpretation of any rule or phase of this activity rest solely with GM.

ANY QUESTIONS REGARDING THIS PROGRAM SHOULD BE DIRECTED TO THE CUSTOMER SUPPORT CENTER AT **1-800-FLEET OP.**



**National Fleet Risk Incentives for the 2015 Model Year**  
**Trim Mix and Incentives by Model Code**

Division	Model	UMD	Trim	Model Description	Trim Mix Requirements		MY14 Incentives (\$/Unit)			
					Trim %	Volume	Base Incentive	[REDACTED]	Uplevel Incentive	MY Bonus

Buick	Enclave	4R14526	1SD	Buick Enclave FWD Crossover
Buick	Enclave	4R14526	1SL	Buick Enclave FWD Crossover
Buick	Enclave	4R14526	1SN	Buick Enclave FWD Crossover
Buick	Enclave	4V14526	1SD	Buick Enclave AWD Crossover
Buick	Enclave	4V14526	1SL	Buick Enclave AWD Crossover
Buick	Enclave	4V14526	1SN	Buick Enclave AWD Crossover
<hr/>				
Buick	Encore	4JM76	1SB	Buick Gamma SUV AWD - 1SB Crossover
Buick	Encore	4JM76	1SD	Buick Gamma SUV AWD - 1SD Crossover
Buick	Encore	4JN76	1SL	Buick Gamma SUV AWD - 1SL Crossover
Buick	Encore	4JN76	1SN	Buick Gamma SUV AWD - 1SN Crossover
Buick	Encore	4JU76	1SB	Buick Gamma SUV 1SB Crossover
Buick	Encore	4JU76	1SD	Buick Gamma SUV 1SD Crossover
Buick	Encore	4JV76	1SL	Buick Gamma SUV 1SL Crossover
Buick	Encore	4JV76	1SN	Buick Gamma SUV 1SN Crossover
<hr/>				
Buick	Encore			
Buick	LaCrosse	4GB69	1SB	Buick LaCrosse 1SB Sedan
Buick	LaCrosse	4GG69	1SL	Buick LaCrosse 1SL AWD Sedan
Buick	LaCrosse	4GH69	1SP	Buick LaCrosse 1SP AWD Sedan
Buick	LaCrosse	4GM69	1SL	Buick LaCrosse 1SL Sedan
Buick	LaCrosse	4GT69	1SP	Buick LaCrosse 1SR / 1SP Sedan
Buick	LaCrosse	4GT69	1SR	Buick LaCrosse 1SR Sedan
<hr/>				
Buick	LaCrosse			
Buick	Regal	4GC69	1SL	Buick Regal Turbo AWD Sedan
Buick	Regal	4GD69	1SN	Buick Regal Premium 1 AWD Sedan
Buick	Regal	4GE69	1SP	Buick Regal Premium 2 Turbo/GS AWD Sedan

**[REDACTED]**



Buick	Regal	4GE69	1SX	Buick Regal Premium 2 Turbo/GS AWD Sedan
Buick	Regal	4GJ69	1SX	Buick Regal GS Sedan

Buick	Regal	4GP69	1SL	Buick Regal Regal Turbo Sedan
Buick	Regal	4GR69	1SN	Buick Regal with Premium 1 Group
Buick	Regal	4GS69	1SP	Buick Regal Turbo with Premium 2 Group
Buick	Regal	4GS69	1SX	Buick Regal Turbo/GS Sedan
<hr/>				
Buick	Regal			
<hr/>				
Buick	Verano	4PG69	1SD	Buick Verano
Buick	Verano	4PG69	1SG	Buick Verano - Convenience Group
Buick	Verano	4PH69	1SL	Buick Verano Leather Group
Buick	Verano	4PH69	1ST	Buick Verano Premium Group
<hr/>				
Buick	Verano			
<hr/>				
Cadillac	ATS	6AB69	1SA	Cadillac ATS Base Sedan 2.5L RWD
Cadillac	ATS	6AB69	1SC	Cadillac ATS Base Sedan 2.0T RWD
Cadillac	ATS	6AB69	1SD	Cadillac ATS Base Sedan 2.0T AWD
Cadillac	ATS	6AC69	1SB	Cadillac ATS Luxury Sedan 2.5L RWD
Cadillac	ATS	6AC69	1SE	Cadillac ATS Luxury Sedan 2.0T RWD
Cadillac	ATS	6AC69	1SF	Cadillac ATS Luxury Sedan 2.0T AWD
Cadillac	ATS	6AC69	1SN	Cadillac ATS Luxury Sedan 3.6L RWD
Cadillac	ATS	6AC69	1SP	Cadillac ATS Luxury Sedan 3.6L AWD
Cadillac	ATS	6AD69	1SG	Cadillac ATS Performance Sedan 2.0T RWD
Cadillac	ATS	6AD69	1SH	Cadillac ATS Performance Sedan 2.0T AWD
Cadillac	ATS	6AD69	1SQ	Cadillac ATS Performance Sedan 3.6L RWD
Cadillac	ATS	6AD69	1SR	Cadillac ATS Performance Sedan 3.6L AWD
Cadillac	ATS	6AG69	1SJ	Cadillac ATS Premium Sedan 2.0T RWD
Cadillac	ATS	6AG69	1SK	Cadillac ATS Premium Sedan 2.0T AWD
Cadillac	ATS	6AG69	1SS	Cadillac ATS Premium Sedan 3.6L RWD
Cadillac	ATS	6AG69	1ST	Cadillac ATS Premium Sedan 3.6L AWD

**[REDACTED]**

Cadillac		ATS		
Cadillac	CTS	6DG35	1SB	Cadillac CTS AWD Wagon Base
Cadillac	CTS	6DG35	1SD	Cadillac CTS AWD Wagon Luxury
Cadillac	CTS	6DH35	1SF	Cadillac CTS DI AWD Wagon Performance
Cadillac	CTS	6DH35	1SH	Cadillac CTS DI AWD Wagon Premium
Cadillac	CTS	6DH47	1SB	Cadillac CTS DI AWD Coupe Base
Cadillac	CTS	6DH47	1SF	Cadillac CTS DI AWD Coupe Performance
Cadillac	CTS	6DH47	1SH	Cadillac CTS DI AWD Coupe Premium
Cadillac	CTS	6DM35	1SB	Cadillac CTS Wagon Base
Cadillac	CTS	6DM35	1SD	Cadillac CTS Wagon Luxury Collection
Cadillac	CTS	6DN35	1SV	Cadillac CTS V Series Wagon
Cadillac	CTS	6DN47	1SV	Cadillac CTS V Coupe

Cadillac	CTS	6DN69	1SV	Cadillac CTS V Series Sedan
Cadillac	CTS	6DP35	1SF	Cadillac CTS DI Wagon Performance Collection
Cadillac	CTS	6DP35	1SH	Cadillac CTS DI Wagon Premium Collection
Cadillac	CTS	6DP47	1SB	Cadillac CTS DI Coupe Base
Cadillac	CTS	6DP47	1SF	Cadillac CTS DI Coupe Performance Collection
Cadillac	CTS	6DP47	1SH	Cadillac CTS DI Coupe Premium Collection
<hr/>				
Cadillac	CTS			
<hr/>				
Cadillac	CTS Next Gen	6AF69	1SC	Cadillac CTS 2.0T RWD Base Sedan
Cadillac	CTS Next Gen	6AF69	1SD	Cadillac CTS 2.0T AWD Base Sedan
Cadillac	CTS Next Gen	6AH69	1SE	Cadillac CTS 2.0T RWD Luxury Sedan
Cadillac	CTS Next Gen	6AH69	1SF	Cadillac CTS 2.0T AWD Luxury Sedan
Cadillac	CTS Next Gen	6AH69	1SN	Cadillac CTS 3.6L RWD Luxury Sedan
Cadillac	CTS Next Gen	6AH69	1SP	Cadillac CTS 3.6L AWD Luxury Sedan
Cadillac	CTS Next Gen	6AK69	1SG	Cadillac CTS 2.0T RWD Performance Sedan
Cadillac	CTS Next Gen	6AK69	1SH	Cadillac CTS 2.0T AWD Performance Sedan
Cadillac	CTS Next Gen	6AK69	1SQ	Cadillac CTS 3.6L RWD Performance Sedan
Cadillac	CTS Next Gen	6AK69	1SR	Cadillac CTS 3.6L AWD Performance Sedan
Cadillac	CTS Next Gen	6AL69	1SJ	Cadillac CTS 2.0T RWD Premium Sedan
Cadillac	CTS Next Gen	6AL69	1SK	Cadillac CTS 2.0T AWD Premium Sedan
Cadillac	CTS Next Gen	6AL69	1SS	Cadillac CTS 3.6L RWD Premium Sedan
Cadillac	CTS Next Gen	6AL69	1ST	Cadillac CTS 3.6L AWD Premium Sedan
Cadillac	CTS Next Gen	6AL69	2SJ	Cadillac CTS 3.6TT Performance Sedan
Cadillac	CTS Next Gen	6AL69	2SK	Cadillac CTS 3.6TT Premium Sedan
<hr/>				
Cadillac	CTS Next Gen			
<hr/>				
Cadillac	Escalade	6C10706	1SA	Cadillac Escalade 2WD 1/2 Ton SUV Base
Cadillac	Escalade	6C10706	1SB	Cadillac Escalade 2WD 1/2 Ton SUV Luxury

**[REDACTED]**

Cadillac	Escalade	6C10706	1SC	Cadillac Escalade 2WD 1/2 Ton SUV Premium
Cadillac	Escalade	6C10706	1SD	Cadillac Escalade 2WD 1/2 Ton SUV Platinum

Cadillac	Escalade	6C10706	1SE	Cadillac Escalade 2WD 1/2 Ton SUV Hybrid
Cadillac	Escalade	6C10706	1SF	Cadillac Escalade 2WD 1/2 Ton SUV Platinum Hybrid
Cadillac	Escalade	6K10706	1SA	Cadillac Escalade 4x4 1/2 Ton SUV Base
Cadillac	Escalade	6K10706	1SB	Cadillac Escalade 4x4 1/2 Ton SUV Luxury
Cadillac	Escalade	6K10706	1SC	Cadillac Escalade 4x4 1/2 Ton SUV Premium
Cadillac	Escalade	6K10706	1SD	Cadillac Escalade 4x4 1/2 Ton SUV Platinum
Cadillac	Escalade	6K10706	1SE	Cadillac Escalade 4x4 1/2 Ton SUV Hybrid
Cadillac	Escalade	6K10706	1SF	Cadillac Escalade 4x4 1/2 Ton SUV Platinum Hybrid
Cadillac	Escalade	6C10906	1SA	Cadillac Escalade ESV 2WD 1/2 Ton SUV Base
Cadillac	Escalade	6C10906	1SB	Cadillac Escalade ESV 2WD 1/2 Ton SUV Luxury
Cadillac	Escalade	6C10906	1SC	Cadillac Escalade ESV 2WD 1/2 Ton SUV Premium
Cadillac	Escalade	6C10906	1SD	Cadillac Escalade ESV 2WD 1/2 Ton SUV Platinum
Cadillac	Escalade	6K10906	1SA	Cadillac Escalade ESV 4x4 1/2 Ton SUV Base
Cadillac	Escalade	6K10906	1SB	Cadillac Escalade ESV 4x4 1/2 Ton SUV Luxury
Cadillac	Escalade	6K10906	1SC	Cadillac Escalade ESV 4x4 1/2 Ton SUV Premium
Cadillac	Escalade	6K10906	1SD	Cadillac Escalade ESV 4x4 1/2 Ton SUV Platinum
Cadillac	Escalade	6K10936	1SA	Cadillac Escalade EXT 4x4 1/2 Ton SUT Base
Cadillac	Escalade	6K10936	1SB	Cadillac Escalade EXT 4x4 1/2 Ton SUT Luxury
Cadillac	Escalade	6K10936	1SC	Cadillac Escalade EXT 4x4 1/2 Ton SUT Premium
<hr/>				
Cadillac	Escalade			
Cadillac	SRX	6NG26	1SA	Cadillac SRX FWD Crossover Base
Cadillac	SRX	6NG26	1SB	Cadillac SRX FWD Crossover Luxury Collection
Cadillac	SRX	6NG26	1SD	Cadillac SRX FWD Crossover Performance Collection
Cadillac	SRX	6NG26	1SE	Cadillac SRX FWD Crossover Premium Collection
Cadillac	SRX	6NL26	1SB	Cadillac SRX AWD Crossover Luxury Collection
Cadillac	SRX	6NL26	1SD	Cadillac SRX AWD Crossover Performance Collection

**[REDACTED]**



Cadillac	SRX	6NL26	1SE	Cadillac SRX AWD Crossover Premium Collection
Cadillac	SRX			
Cadillac	XTS	6GB69	1SA	Cadillac XTS Base Sedan
Cadillac	XTS	6GB69	1SE	Cadillac XTS Base Sedan
Cadillac	XTS	6GB69	1SF	Cadillac XTS Base Sedan



Cadillac	XTS	6GB69	1SG	Cadillac XTS Base Sedan
Cadillac	XTS	6GB69	1SH	Cadillac XTS Base Sedan
Cadillac	XTS	6GB69	1SJ	Cadillac XTS Base Sedan
Cadillac	XTS	6GB69	B05	Cadillac XTS Base Sedan
Cadillac	XTS	6GB69	B9Q	Cadillac XTS Base Sedan
Cadillac	XTS	6GB69	V4U	Cadillac XTS Base Sedan
Cadillac	XTS	6GB69	W20	Cadillac XTS Base Sedan
Cadillac	XTS	6GB69	W30	Cadillac XTS Base Sedan
Cadillac	XTS	6GC69	1SB	Cadillac XTS Luxury Sedan
Cadillac	XTS	6GD69	1SA	Cadillac XTS 3.6L V6 Sedan
Cadillac	XTS	6GD69	1SB	Cadillac XTS Luxury Collection Sedan
Cadillac	XTS	6GD69	1SC	Cadillac XTS Premium Collection
Cadillac	XTS	6GD69	1SD	Cadillac XTS Platinum Collection
Cadillac	XTS	6GD69	1SE	Cadillac XTS W20 Livery Model
Cadillac	XTS	6GD69	1SF	Cadillac XTS W30 Model
Cadillac	XTS	6GD69	1SG	Cadillac XTS V4U Model
Cadillac	XTS	6GD69	1SH	Cadillac XTS B9Q Model
Cadillac	XTS	6GD69	1SJ	Cadillac XTS B05 Armoured Vehicle
Cadillac	XTS	6GD69	W20	Cadillac XTS W20 Livery Model
Cadillac	XTS	6GE69	1SD	Cadillac XTS Platinum Sedan
Cadillac	XTS			
Chevrolet	Camaro	1EE37	1LS	Chevrolet Camaro LS Coupe
Chevrolet	Camaro	1EN37	2LS	Chevrolet Camaro 2LS Coupe
Chevrolet	Camaro	1EF37	1LT	Chevrolet Camaro 1LT Coupe
Chevrolet	Camaro	1EH37	2LT	Chevrolet Camaro 2LT Coupe
Chevrolet	Camaro	1ES37	1SS	Chevrolet Camaro 1SS Coupe

**[REDACTED]**

Chevrolet Camaro	1ET37	2SS	Chevrolet Camaro 2SS Coupe
Chevrolet Camaro	1EY37	ZL1	Chevrolet Camaro ZL1 Coupe
Chevrolet Camaro			
Chevrolet Camaro Convertible	1EF67	1LT	Chevrolet Camaro 1LT Convertible
Chevrolet Camaro Convertible	1EH67	2LT	Chevrolet Camaro 2LT Convertible
Chevrolet Camaro Convertible	1ES67	1SS	Chevrolet Camaro 1SS Convertible
Chevrolet Camaro Convertible	1ET67	2SS	Chevrolet Camaro 2SS Convertible
Chevrolet Camaro Convertible	1EY67	ZL1	Chevrolet Camaro ZL1 Convertible
Chevrolet Camaro Convertible			

Chevrolet	Corvette	1YX07	1LT	Chevrolet Corvette Z51 1LT Coupe
Chevrolet	Corvette	1YX07	2LT	Chevrolet Corvette Z51 2LT Coupe
Chevrolet	Corvette	1YX07	3LT	Chevrolet Corvette Z51 3LT Coupe
Chevrolet	Corvette	1YX67	1LT	Chevrolet Corvette Z51 1LT Convertible
Chevrolet	Corvette	1YX67	2LT	Chevrolet Corvette Z51 2LT Convertible
Chevrolet	Corvette	1YX67	3LT	Chevrolet Corvette Z51 3LT Convertible
Chevrolet	Corvette	1YY07	1LT	Chevrolet Corvette 1LT Coupe
Chevrolet	Corvette	1YY07	2LT	Chevrolet Corvette 2LT Coupe
Chevrolet	Corvette	1YY07	3LT	Chevrolet Corvette 3LT Coupe
Chevrolet	Corvette	1YY67	1LT	Chevrolet Corvette 1LT Convertible
Chevrolet	Corvette	1YY67	2LT	Chevrolet Corvette 2LT Convertible
Chevrolet	Corvette	1YY67	3LT	Chevrolet Corvette 3LT Convertible

---



---

Chevrolet Corvette

Chevrolet	Cruze	1PB69	1SE	Chevrolet Cruze ECO Manual Sedan
Chevrolet	Cruze	1PB69	1SF	Chevrolet Cruze ECO Automatic Sedan
Chevrolet	Cruze	1PL69	1SA	Chevrolet Cruze LS Manual Sedan
Chevrolet	Cruze	1PL69	1SB	Chevrolet Cruze LS Automatic Sedan
Chevrolet	Cruze	1PX69	1FL	Chevrolet Cruze LT Fleet Sedan
Chevrolet	Cruze	1PX69	1SC	Chevrolet Cruze 1LT Manual Sedan
Chevrolet	Cruze	1PX69	1SD	Chevrolet Cruze 1LT Automatic Sedan
Chevrolet	Cruze	1PY69	1SL	Chevrolet Cruze Diesel Automatic Sedan
Chevrolet	Cruze	1PZ69	1SG	Chevrolet Cruze 2LT Manual Sedan
Chevrolet	Cruze	1PZ69	1SH	Chevrolet Cruze 2LT Automatic Sedan
Chevrolet	Cruze	1PZ69	1SH	Chevrolet Cruze 2LT Automatic Sedan <u>with</u> <u>sunroof</u>
Chevrolet	Cruze	1PW69	1SJ	Chevrolet Cruze LTZ Automatic Sedan
Chevrolet	Cruze	1PW69	1SJ	Chevrolet Cruze LTZ Automatic Sedan <u>with</u> <u>sunroof</u>

---

**[REDACTED]**

Chevrolet Cruze			
Chevrolet Impala	1GX69	1FL	Chevrolet Impala FL/LS/LS Eco 4 Dr. Sedan
Chevrolet Impala	1GX69	1LS	Chevrolet Impala FL/LS/LS Eco 4 Dr. Sedan
Chevrolet Impala	1GX69	1SA	Chevrolet Impala FL/LS/LS Eco 4 Dr. Sedan
Chevrolet Impala	1GY69	1LT	Chevrolet Impala LT/LT Eco 4 Dr. Sedan
Chevrolet Impala	1GY69	2LT	Chevrolet Impala LT/LT Eco 4 Dr. Sedan
Chevrolet Impala	1GY69	2SA	Chevrolet Impala LT/LT Eco 4 Dr. Sedan
Chevrolet Impala	1GZ69	1LZ	Chevrolet Impala LTZ 4 Dr. Sedan
Chevrolet Impala	1GZ69	2LZ	Chevrolet Impala LTZ 4 Dr. Sedan

Chevrolet Impala				
Chevrolet Impala Limited	1WF19	1FL		Chevrolet Impala Limited LS Fleet Sedan
Chevrolet Impala Limited	1WG19	2FL		Chevrolet Impala Limited LT Fleet Sedan
Chevrolet Impala Limited	1WU19	1LZ		Chevrolet Impala Limited LTZ Sedan
Chevrolet Impala Limited				
Chevrolet Malibu	1GB69	1FL		Chevrolet Malibu 1FL Sedan
Chevrolet Malibu	1GB69	1LS		Chevrolet Malibu 1LS Sedan
Chevrolet Malibu	1GC69	1LT		Chevrolet Malibu 1LT Sedan
Chevrolet Malibu	1GC69	1SA		Chevrolet Malibu 1LT Eco Sedan
Chevrolet Malibu	1GC69	2LT		Chevrolet Malibu 2LT Sedan
Chevrolet Malibu	1GC69	2SA		Chevrolet Malibu 2LT Eco Sedan
Chevrolet Malibu	1GC69	3LT		Chevrolet Malibu 2LT Turbo Sedan
Chevrolet Malibu	1GD69	1LZ		Chevrolet Malibu 1LZ Sedan
Chevrolet Malibu	1GD69	2LZ		Chevrolet Malibu 1LZ Turbo Sedan
Chevrolet Malibu				
Chevrolet Sonic	1JU48	1SA		Chevrolet Sonic LS Manual 5-Door HB
Chevrolet Sonic	1JU48	1SB		Chevrolet Sonic LS Automatic 5-Door HB
Chevrolet Sonic	1JU69	1SA		Chevrolet Sonic LS Manual Sedan
Chevrolet Sonic	1JU69	1SB		Chevrolet Sonic LS Automatic Sedan
Chevrolet Sonic	1JV48	1SC		Chevrolet Sonic LT Manual 5-Door HB
Chevrolet Sonic	1JV48	1SD		Chevrolet Sonic LT Automatic 5-Door HB
Chevrolet Sonic	1JV69	1SC		Chevrolet Sonic LT Manual Sedan
Chevrolet Sonic	1JV69	1SD		Chevrolet Sonic LT Automatic Sedan
Chevrolet Sonic	1JW48	1SE		Chevrolet Sonic LTZ Manual 5-Door HB
Chevrolet Sonic	1JW48	1SF		Chevrolet Sonic LTZ Automatic 5-Door HB
Chevrolet Sonic	1JW69	1SE		Chevrolet Sonic LTZ Manual Sedan

**[REDACTED]**

Chevrolet Sonic	1JW69	1SF	Chevrolet Sonic LTZ Automatic Sedan
Chevrolet Sonic	1JY48	1SG	Chevrolet Sonic RS Manual 5- Door HB
Chevrolet Sonic	1JY48	1SH	Chevrolet Sonic RS Automatic 5- Door HB
<hr/>			
Chevrolet Sonic			
Chevrolet Spark	1CM48	1SA	Chevrolet Spark LS 5-Door HB
Chevrolet Spark	1CM48	1SB	Chevrolet Spark LS 5-Door HB
Chevrolet Spark	1CN48	1SC	Chevrolet Spark 1LT 5-Door HB
Chevrolet Spark	1CN48	1SD	Chevrolet Spark 1LT 5-Door HB
Chevrolet Spark	1CO48	1SE	Chevrolet Spark 2LT 5-Door HB

Chevrolet Spark	1CO48	1SF	Chevrolet Spark 2LT 5-Door HB
Chevrolet Spark	1CV48	1SA	Chevrolet Spark LS Manual
Chevrolet Spark	1CV48	1SB	Chevrolet Spark LS Auto
Chevrolet Spark	1CV48	1SC	Chevrolet Spark 1LT Manual
Chevrolet Spark	1CV48	1SD	Chevrolet Spark 1LT Auto
Chevrolet Spark	1CV48	1SE	Chevrolet Spark 2LT Manual
Chevrolet Spark	1CV48	1SF	Chevrolet Spark 2LT Auto
Chevrolet Spark	1CZ48	1SA	Chevrolet Spark EV 1LT
Chevrolet Spark	1CZ48	1SB	Chevrolet Spark EV 2LT
Chevrolet Spark			
Chevrolet SS Sedan	1EK69	1SS	Chevrolet SS Sedan
Chevrolet SS Sedan			
Chevrolet Volt	1RC68	(blank)	Chevrolet Volt Hatchback
Chevrolet Volt			
Chevrolet Captiva	1LD26	1LS	Chevrolet Captiva Sport LS Crossover
Chevrolet Captiva	1LD26	2LS	Chevrolet Captiva Sport LS Crossover
Chevrolet Captiva	1LE26	1LT	Chevrolet Captiva Sport LT FWD Crossover
Chevrolet Captiva	1LN26	1LZ	Chevrolet Captiva Sport LTZ FWD Crossover
Chevrolet Captiva			
Chevrolet Equinox	1LF26	1LS	Chevrolet Equinox LS FWD Crossover
Chevrolet Equinox	1LH26	1LT	Chevrolet Equinox LT1 FWD Crossover
Chevrolet Equinox	1LH26	2LT	Chevrolet Equinox LT2 FWD Crossover
Chevrolet Equinox	1LJ26	1LZ	Chevrolet Equinox LTZ FWD Crossover
Chevrolet Equinox	1LG26	1LS	Chevrolet Equinox LS AWD Crossover
Chevrolet Equinox	1LK26	1LT	Chevrolet Equinox LT1 AWD Crossover
Chevrolet Equinox	1LK26	2LT	Chevrolet Equinox LT2 AWD Crossover

**[REDACTED]**

Chevrolet Equinox	1LM26	1LZ	Chevrolet Equinox LTZ AWD Crossover
Chevrolet Equinox			
Chevrolet Express	CG13405	1WT	Chevrolet Express RWD 1500 Standard Cargo WT
Chevrolet Express	CG13405	3LT	Chevrolet Express RWD 1500 Standard Cargo Upfitter 3LT
Chevrolet Express	CG13406	1LS	Chevrolet Express RWD 1500 Standard Passenger LS
Chevrolet Express	CG13406	1LT	Chevrolet Express RWD 1500 Standard Passenger LT
Chevrolet Express	CG23405	1SD	Chevrolet Express RWD 2500 Standard Cargo Diesel
Chevrolet Express	CG23405	1WT	Chevrolet Express RWD 2500 Standard Cargo WT



Chevrolet Express	CG23405	2WT	Chevrolet Express RWD 2500 Standard Cargo Paratransit
Chevrolet Express	CG23405	3LT	Chevrolet Express RWD 2500 Standard Cargo Upfitter 3LT
Chevrolet Express	CG23406	1LS	Chevrolet Express RWD 2500 Standard Passenger LS
Chevrolet Express	CG23406	1LT	Chevrolet Express RWD 2500 Standard Passenger LT
Chevrolet Express	CG23705	1SD	Chevrolet Express RWD 2500 Extended Cargo Diesel
Chevrolet Express	CG23705	1WT	Chevrolet Express RWD 2500 Extended Cargo WT
Chevrolet Express	CG23705	2WT	Chevrolet Express RWD 2500 Extended Cargo Paratransit
Chevrolet Express	CG23705	3LT	Chevrolet Express RWD 2500 Extended Cargo Upfitter 3LT
Chevrolet Express	CG33405	1SD	Chevrolet Express RWD 3500 Standard Cargo Diesel
Chevrolet Express	CG33405	1WT	Chevrolet Express RWD 3500 Standard Cargo WT
Chevrolet Express	CG33405	2WT	Chevrolet Express RWD 3500 Standard Cargo Paratransit
Chevrolet Express	CG33406	1LS	Chevrolet Express RWD 3500 Standard Passenger LS
Chevrolet Express	CG33406	1LT	Chevrolet Express RWD 3500 Standard Passenger LT
Chevrolet Express	CG33406	2LS	Chevrolet Express RWD 3500 Standard Passenger
Chevrolet Express	CG33406	2LT	Chevrolet Express RWD 3500 Standard Passenger Diesel
Chevrolet Express	CG33503	1SD	Chevrolet Express RWD 3500 139" Cutaway Diesel
Chevrolet Express	CG33503	1WT	Chevrolet Express RWD 3500 139" Cutaway WT
Chevrolet Express	CG33705	1SD	Chevrolet Express RWD 3500 Extended Cargo Diesel
Chevrolet Express	CG33705	1WT	Chevrolet Express RWD 3500 Extended Cargo WT
Chevrolet Express	CG33705	2WT	Chevrolet Express RWD 3500 Extended Cargo Paratransit
Chevrolet Express	CG33706	1LS	Chevrolet Express RWD

[REDACTED]

				3500 Extended Passenger LS
Chevrolet Express	CG33706	1LT		Chevrolet Express RWD 3500 Extended Passenger LT
Chevrolet Express	CG33706	2LS		Chevrolet Express RWD 3500 Extended Passenger
Chevrolet Express	CG33706	2LT		Chevrolet Express RWD 3500 Extended Passenger Diesel
Chevrolet Express	CG33803	1SD		Chevrolet Express RWD 3500 159" Cutaway Diesel

Chevrolet Express	CG33803	1WT	Chevrolet Express RWD 3500 159" Cutaway WT
Chevrolet Express	CG33803	2SD	Chevrolet Express RWD 3500 159" Cutaway Diesel 2
Chevrolet Express	CG33803	2WT	Chevrolet Express RWD 4500 159" Cutaway
Chevrolet Express	CG33903	1SD	Chevrolet Express RWD 3500 177" Cutaway Diesel
Chevrolet Express	CG33903	1WT	Chevrolet Express RWD 3500 177" Cutaway WT
Chevrolet Express	CG33903	2SD	Chevrolet Express RWD 4500 177" Cutaway
Chevrolet Express	CG33903	2WT	Chevrolet Express RWD 4500 177" Cutaway
Chevrolet Express	CH13405	1WT	Chevrolet Express AWD 1500 Standard Cargo WT
Chevrolet Express	CH13405	3LT	Chevrolet Express AWD 1500 Standard Cargo Upfitter 3LT
Chevrolet Express	CH13406	1LS	Chevrolet Express AWD 1500 Standard Passenger LS
Chevrolet Express	CH13406	1LT	Chevrolet Express AWD 1500 Standard Passenger LT

---



---

**Chevrolet Express**

Chevrolet Silverado	CC15543	1LT	Chevrolet 2WD 1/2 Ton Short Box Crew Cab
Chevrolet Silverado	CC15543	1LZ	Chevrolet 2WD 1/2 Ton Short Box Crew Cab
Chevrolet Silverado	CC15543	1WT	Chevrolet 2WD 1/2 Ton Short Box Crew Cab
Chevrolet Silverado	CC15543	2LT	Chevrolet 2WD 1/2 Ton Short Box Crew Cab
Chevrolet Silverado	CC15543	2LZ	Chevrolet 2WD 1/2 Ton Short Box Crew Cab
Chevrolet Silverado	CC15543	2WT	Chevrolet 2WD 1/2 Ton Short Box Crew Cab
Chevrolet Silverado	CC15543	3LZ	Chevrolet 2WD 1/2 Ton Short Box Crew Cab
Chevrolet Silverado	CC15703	1LT	Chevrolet 2WD 1/2 Ton Regular Cab
Chevrolet Silverado	CC15703	1WT	Chevrolet 2WD 1/2 Ton Regular Cab
Chevrolet Silverado	CC15703	2LT	Chevrolet 2WD 1/2 Ton Regular Cab
Chevrolet Silverado	CC15703	2WT	Chevrolet 2WD 1/2 Ton Regular Cab
Chevrolet Silverado	CC15743	1LT	Chevrolet 2WD 1/2 Ton Regular Box Crew Cab
Chevrolet Silverado	CC15743	1LZ	Chevrolet 2WD

**[REDACTED]**

Chevrolet Silverado CC15743 1WT

1/2 Ton Regular  
Box Crew Cab  
Chevrolet 2WD  
1/2 Ton Regular  
Box Crew Cab



Chevrolet Silverado	CC15743	2LT	Chevrolet 2WD 1/2 Ton Regular Box Crew Cab
Chevrolet Silverado	CC15743	2LZ	Chevrolet 2WD 1/2 Ton Regular Box Crew Cab
Chevrolet Silverado	CC15743	2WT	Chevrolet 2WD 1/2 Ton Regular Box Crew Cab
Chevrolet Silverado	CC15743	3LZ	Chevrolet 2WD 1/2 Ton Regular Box Crew Cab
Chevrolet Silverado	CC15753	1LT	Chevrolet 2WD 1/2 Ton Regular Box Extended Cab
Chevrolet Silverado	CC15753	1LZ	Chevrolet 2WD 1/2 Ton Regular Box Extended Cab
Chevrolet Silverado	CC15753	1WT	Chevrolet 2WD 1/2 Ton Regular Box Extended Cab

Chevrolet Silverado	CC15753	2LT	Chevrolet 2WD 1/2 Ton Regular Box Extended Cab
Chevrolet Silverado	CC15753	2LZ	Chevrolet 2WD 1/2 Ton Regular Box Extended Cab
Chevrolet Silverado	CC15753	2WT	Chevrolet 2WD 1/2 Ton Regular Box Extended Cab
Chevrolet Silverado	CC15903	1LT	Chevrolet 2WD 1/2 Ton Long Box Regular Cab
Chevrolet Silverado	CC15903	1WT	Chevrolet 2WD 1/2 Ton Long Box Regular Cab
Chevrolet Silverado	CC15903	2LT	Chevrolet 2WD 1/2 Ton Long Box Regular Cab
Chevrolet Silverado	CC15903	2WT	Chevrolet 2WD 1/2 Ton Long Box Regular Cab
Chevrolet Silverado	CC36003	1LT	Chevrolet 2WD Chassis HD 60" CA Regular Cab
Chevrolet Silverado	CC36003	1WT	Chevrolet 2WD Chassis HD 60" CA Regular Cab
Chevrolet Silverado	CC36043	1LT	Chevrolet 2WD Chassis HD 60" CA Crew Cab
Chevrolet Silverado	CC36043	1WT	Chevrolet 2WD Chassis HD 60" CA Crew Cab
Chevrolet Silverado	CC36403	1LT	Chevrolet 2WD Chassis HD XL 84" CA Regular Cab
Chevrolet Silverado	CC36403	1WT	Chevrolet 2WD Chassis HD XL 84" CA Regular Cab
Chevrolet Silverado	CK15543	1LT	Chevrolet 4 X 4 1/2 Ton Short Box Crew Cab
Chevrolet Silverado	CK15543	1LZ	Chevrolet 4 X 4 1/2 Ton Short Box Crew Cab
Chevrolet Silverado	CK15543	1WT	Chevrolet 4 X 4 1/2 Ton Short Box Crew Cab
Chevrolet Silverado	CK15543	2LT	Chevrolet 4 X 4 1/2 Ton Short Box Crew Cab
Chevrolet Silverado	CK15543	2LZ	Chevrolet 4 X 4 1/2 Ton Short Box Crew Cab
Chevrolet Silverado	CK15543	2WT	Chevrolet 4 X 4 1/2 Ton Short Box Crew Cab
Chevrolet Silverado	CK15543	3LZ	Chevrolet 4 X 4 1/2 Ton Short Box Crew Cab
Chevrolet Silverado	CK15703	1LT	Chevrolet 4 X 4 1/2 Ton Regular Cab
Chevrolet Silverado	CK15703	1WT	Chevrolet 4 X 4 1/2 Ton Regular Cab
Chevrolet Silverado	CK15703	2LT	Chevrolet 4 X 4 1/2 Ton Regular Cab
Chevrolet Silverado	CK15703	2WT	Chevrolet 4 X 4 1/2 Ton Regular Cab
Chevrolet Silverado	CK15743	1LT	Chevrolet 4 X 4 1/2 Ton Regular Box Crew Cab
Chevrolet Silverado	CK15743	1LZ	Chevrolet 4 X 4 1/2 Ton Regular Box Crew Cab

[REDACTED]



Chevrolet	Silverado	CK15743	1WT	Chevrolet 4 X 4 1/2 Ton Regular Box Crew Cab
Chevrolet	Silverado	CK15743	2LT	Chevrolet 4 X 4 1/2 Ton Regular Box Crew Cab
Chevrolet	Silverado	CK15743	2LZ	Chevrolet 4 X 4 1/2 Ton Regular Box Crew Cab
Chevrolet	Silverado	CK15743	2WT	Chevrolet 4 X 4 1/2 Ton Regular Box Crew Cab
Chevrolet	Silverado	CK15743	3LZ	Chevrolet 4 X 4 1/2 Ton Regular Box Crew Cab
Chevrolet	Silverado	CK15753	1LT	Chevrolet 4 X 4 1/2 Ton Regular Box Extended Cab
Chevrolet	Silverado	CK15753	1LZ	Chevrolet 4 X 4 1/2 Ton Regular Box Extended Cab
Chevrolet	Silverado	CK15753	1WT	Chevrolet 4 X 4 1/2 Ton Regular Box Extended Cab



[REDACTED]

Chevrolet Silverado	CK15753	2LT	Chevrolet 4 X 4 1/2 Ton Regular Box Extended Cab
Chevrolet Silverado	CK15753	2LZ	Chevrolet 4 X 4 1/2 Ton Regular Box Extended Cab
Chevrolet Silverado	CK15753	2WT	Chevrolet 4 X 4 1/2 Ton Regular Box Extended Cab
Chevrolet Silverado	CK15903	1LT	Chevrolet 4 X 4 1/2 Ton Long Box Regular Cab
Chevrolet Silverado	CK15903	1WT	Chevrolet 4 X 4 1/2 Ton Long Box Regular Cab
Chevrolet Silverado	CK15903	2LT	Chevrolet 4 X 4 1/2 Ton Long Box Regular Cab
Chevrolet Silverado	CK15903	2WT	Chevrolet 4 X 4 1/2 Ton Long Box Regular Cab
Chevrolet Silverado	CK36003	1LT	Chevrolet 4 X 4 Chassis HD 60" CA Regular Cab
Chevrolet Silverado	CK36003	1WT	Chevrolet 4 X 4 Chassis HD 60" CA Regular Cab
Chevrolet Silverado	CK36043	1LT	Chevrolet 4 X 4 Chassis HD 60" CA Crew Cab
Chevrolet Silverado	CK36043	1WT	Chevrolet 4 X 4 Chassis HD 60" CA Crew Cab
Chevrolet Silverado	CK36403	1LT	Chevrolet 4 X 4 Chassis HD XL 84" CA Regular Cab
Chevrolet Silverado	CK36403	1WT	Chevrolet 4 X 4 Chassis HD XL 84" CA Regular Cab

---

**Chevrolet Silverado**

---

Chevrolet Suburban	CC10906	1FL	Chevrolet Suburban 2WD 1/2 Ton SUV Fleet
Chevrolet Suburban	CC10906	1LS	Chevrolet Suburban 2WD 1/2 Ton SUV LS
Chevrolet Suburban	CC10906	1LT	Chevrolet Suburban 2WD 1/2 Ton SUV LT
Chevrolet Suburban	CC10906	1LZ	Chevrolet Suburban 2WD 1/2 Ton SUV LTZ
Chevrolet Suburban	CC10906	1LZ	Chevrolet Suburban 2WD 1/2 Ton SUV LTZ <u>with PCJ</u>
Chevrolet Suburban	CC10906	1LZ	Chevrolet Suburban 2WD 1/2 Ton SUV LTZ <u>with CF5 sunroof</u>
Chevrolet Suburban	CK10906	1FL	Chevrolet Suburban 4x4 1/2 Ton SUV Fleet
Chevrolet Suburban	CK10906	1LS	Chevrolet Suburban 4x4 1/2 Ton SUV LS
Chevrolet Suburban	CK10906	1LT	Chevrolet Suburban 4x4 1/2 Ton SUV LT
Chevrolet Suburban	CK10906	1LZ	Chevrolet Suburban 4x4 1/2 Ton SUV LTZ
Chevrolet Suburban	CK10906	1LZ	Chevrolet Suburban 4x4 1/2 Ton SUV LTZ <u>with PCJ</u>
Chevrolet Suburban	CK10906	1LZ	Chevrolet

Suburban 4x4 1/2  
Ton SUV LTZ with  
CF5 sunroof

---

|

Chevrolet Suburban			
Chevrolet Tahoe	CC10706	1FL	Chevrolet Tahoe 2WD 1/2 Ton SUV Fleet
Chevrolet Tahoe	CC10706	1LS	Chevrolet Tahoe 2WD 1/2 Ton SUV LS
Chevrolet Tahoe	CC10706	1LT	Chevrolet Tahoe 2WD 1/2 Ton SUV LT
Chevrolet Tahoe	CC10706	1LZ	Chevrolet Tahoe 2WD 1/2 Ton SUV LTZ
Chevrolet Tahoe	CC10706	1LZ	Chevrolet Tahoe 2WD 1/2 Ton SUV LTZ <u>with</u> <u>PCJ</u>

Chevrolet Tahoe	CC10706	1LZ	Chevrolet Tahoe 2WD 1/2 Ton SUV LTZ <u>with</u> <u>CF5 sunroof</u>
Chevrolet Tahoe	CC10706	1HY	Chevrolet Tahoe 2WD 1/2 Ton SUV Hybrid
Chevrolet Tahoe	CK10706	1FL	Chevrolet Tahoe 4x4 1/2 Ton SUV Fleet
Chevrolet Tahoe	CK10706	1LS	Chevrolet Tahoe 4x4 1/2 Ton SUV LS
Chevrolet Tahoe	CK10706	1LT	Chevrolet Tahoe 4x4 1/2 Ton SUV LT
Chevrolet Tahoe	CK10706	1LZ	Chevrolet Tahoe 4x4 1/2 Ton SUV LTZ
Chevrolet Tahoe	CK10706	1LZ	Chevrolet Tahoe 4x4 1/2 Ton SUV LTZ <u>with PCJ</u>
Chevrolet Tahoe	CK10706	1LZ	Chevrolet Tahoe 4x4 1/2 Ton SUV LTZ <u>with CF5</u> <u>sunroof</u>
Chevrolet Tahoe	CK10706	1HY	Chevrolet Tahoe 4x4 1/2 Ton SUV Hybrid

---



---

Chevrolet Tahoe

Chevrolet Traverse	CR14526	1LS	Chevrolet Traverse FWD Crossover LS
Chevrolet Traverse	CR14526	1LT	Chevrolet Traverse FWD Crossover LT1
Chevrolet Traverse	CR14526	2LT	Chevrolet Traverse FWD Crossover LT2
Chevrolet Traverse	CR14526	1LZ	Chevrolet Traverse FWD Crossover LTZ
Chevrolet Traverse	CV14526	1LS	Chevrolet Traverse AWD Crossover LS
Chevrolet Traverse	CV14526	1LT	Chevrolet Traverse AWD Crossover LT1
Chevrolet Traverse	CV14526	2LT	Chevrolet Traverse AWD Crossover LT2
Chevrolet Traverse	CV14526	1LZ	Chevrolet Traverse AWD Crossover LTZ

---



---

Chevrolet Traverse

GMC Acadia	TR14526	3SA	GMC Acadia FWD Crossover SLE-1
GMC Acadia	TR14526	3SB	GMC Acadia FWD Crossover SLE-2
GMC Acadia	TR14526	4SA	GMC Acadia FWD Crossover SLT-1
GMC Acadia	TR14526	4SB	GMC Acadia FWD Crossover SLT-2
GMC Acadia	TR14526	5SA	GMC Acadia FWD Crossover Denali
GMC Acadia	TV14526	3SA	GMC Acadia AWD Crossover SLE-1
GMC Acadia	TV14526	3SB	GMC Acadia AWD Crossover SLE-2

**[REDACTED]**

GMC	Acadia	TV14526	4SA	GMC Acadia AWD Crossover SLT-1
GMC	Acadia	TV14526	4SB	GMC Acadia AWD Crossover SLT-2
GMC	Acadia	TV14526	5SA	GMC Acadia AWD Crossover Denali
<hr/>				
GMC	Acadia			
<hr/>				
GMC	Savana	TG13405	1WT	GMC Savana RWD 1500 Standard Cargo WT
GMC	Savana	TG13405	3LT	GMC Savana RWD 1500 Standard Cargo Upfitter 3LT
GMC	Savana	TG13406	1LS	GMC Savana RWD 1500 Standard Passenger LS
GMC	Savana	TG13406	1LT	GMC Savana RWD 1500 Standard Passenger LT

GMC	Savana	TG23405	1SD	GMC Savana RWD 2500 Standard Cargo Diesel
GMC	Savana	TG23405	1WT	GMC Savana RWD 2500 Standard Cargo WT
GMC	Savana	TG23405	2WT	GMC Savana RWD 2500 Standard Cargo Paratransit
GMC	Savana	TG23405	3LT	GMC Savana RWD 2500 Standard Cargo Upfitter 3LT
GMC	Savana	TG23406	1LS	GMC Savana RWD 2500 Standard Passenger LS
GMC	Savana	TG23406	1LT	GMC Savana RWD 2500 Standard Passenger LT
GMC	Savana	TG23705	1SD	GMC Savana RWD 2500 Extended Cargo Diesel
GMC	Savana	TG23705	1WT	GMC Savana RWD 2500 Extended Cargo WT
GMC	Savana	TG23705	2WT	GMC Savana RWD 2500 Extended Cargo Paratransit
GMC	Savana	TG23705	3LT	GMC Savana RWD 2500 Extended Cargo Upfitter 3LT
GMC	Savana	TG33405	1SD	GMC Savana RWD 3500 Standard Cargo Diesel
GMC	Savana	TG33405	1WT	GMC Savana RWD 3500 Standard Cargo WT
GMC	Savana	TG33405	2WT	GMC Savana RWD 3500 Standard Cargo Paratransit
GMC	Savana	TG33406	1LS	GMC Savana RWD 3500 Standard Passenger LS
GMC	Savana	TG33406	1LT	GMC Savana RWD 3500 Standard Passenger LT
GMC	Savana	TG33406	2LS	GMC Savana RWD 3500 Standard Passenger Diesel LS
GMC	Savana	TG33406	2LT	GMC Savana RWD 3500 Standard Passenger Diesel LT
GMC	Savana	TG33503	1SD	GMC Savana RWD 3500 139" Cutaway Diesel
GMC	Savana	TG33503	1WT	GMC Savana RWD 3500 139" Cutaway
GMC	Savana	TG33705	1SD	GMC Savana RWD 3500 Extended Cargo Diesel
GMC	Savana	TG33705	1WT	GMC Savana RWD 3500 Extended Cargo WT

[REDACTED]

GMC	Savana	TG33705	2WT	GMC Savana RWD 3500 Extended Cargo Paratransit
GMC	Savana	TG33706	1LS	GMC Savana RWD 3500 Extended Passenger LS
GMC	Savana	TG33706	1LT	GMC Savana RWD 3500 Extended Passenger LT
GMC	Savana	TG33706	2LS	GMC Savana RWD 3500 Extended Passenger Diesel LS
GMC	Savana	TG33706	2LT	GMC Savana RWD 3500 Extended Passenger Diesel LT

GMC	Savana	TG33803	1SD	GMC Savana RWD 3500 159" Cutaway Diesel
GMC	Savana	TG33803	1WT	GMC Savana RWD 3500 159" Cutaway



GMC	Savana	TG33803	2SD	GMC Savana RWD 3500 159" Cutaway Diesel 2
GMC	Savana	TG33803	2WT	GMC Savana RWD 4500 159" Cutaway
GMC	Savana	TG33903	1SD	GMC Savana RWD 3500 177" Cutaway Diesel
GMC	Savana	TG33903	1WT	GMC Savana RWD 3500 177" Cutaway
GMC	Savana	TG33903	2SD	GMC Savana RWD 4500 177" Cutaway
GMC	Savana	TG33903	2WT	GMC Savana RWD 4500 177" Cutaway
GMC	Savana	TH13405	1WT	GMC Savana AWD 1500 Standard Cargo WT
GMC	Savana	TH13405	3LT	GMC Savana AWD 1500 Standard Cargo Upfitter 3LT
GMC	Savana	TH13406	1LS	GMC Savana AWD 1500 Standard Passenger LS
GMC	Savana	TH13406	1LT	GMC Savana AWD 1500 Standard Passenger LT
<hr/>				
GMC	Savana			
<hr/>				
GMC	Sierra	TC15543	1SA	GMC 2WD 1/2 Ton Short Box Crew Cab
GMC	Sierra	TC15543	3SA	GMC 2WD 1/2 Ton Short Box Crew Cab
GMC	Sierra	TC15543	4SA	GMC 2WD 1/2 Ton Short Box Crew Cab
GMC	Sierra	TC15543	5SA	GMC 2WD 1/2 Ton Short Box Crew Cab
GMC	Sierra	TC15703	1SA	GMC 2WD 1/2 Ton Regular Box Regular Cab
GMC	Sierra	TC15703	3SA	GMC 2WD 1/2 Ton Regular Box Regular Cab
GMC	Sierra	TC15743	1SA	GMC 2WD 1/2 Ton Regular Box Crew Cab
GMC	Sierra	TC15743	3SA	GMC 2WD 1/2 Ton Regular Box Crew Cab
GMC	Sierra	TC15743	4SA	GMC 2WD 1/2 Ton Regular Box Crew Cab
GMC	Sierra	TC15743	5SA	GMC 2WD 1/2 Ton Regular Box Crew Cab
GMC	Sierra	TC15753	1SA	GMC 2WD 1/2 Ton Regular Box Extended Cab
GMC	Sierra	TC15753	3SA	GMC 2WD 1/2 Ton Regular Box Extended Cab
GMC	Sierra	TC15753	4SA	GMC 2WD 1/2 Ton Regular Box Extended Cab
GMC	Sierra	TC15903	1SA	GMC 2WD 1/2 Ton Long Box Regular Cab
GMC	Sierra	TC15903	3SA	GMC 2WD 1/2 Ton Long Box Regular Cab

[REDACTED]

GMC	Sierra	TC36003	1SA	GMC Sierra 2WD Chassis HD 60" CA Regular Cab
GMC	Sierra	TC36003	3SA	GMC Sierra 2WD Chassis HD 60" CA Regular Cab
GMC	Sierra	TC36043	1SA	GMC Sierra 2WD Chassis HD 60" CA Crew Cab
GMC	Sierra	TC36043	3SA	GMC Sierra 2WD Chassis HD 60" CA Crew Cab
GMC	Sierra	TC36403	1SA	GMC Sierra 2WD Chassis HD XL 84" CA Regular Cab
GMC	Sierra	TC36403	3SA	GMC Sierra 2WD Chassis HD XL 84" CA Regular Cab
GMC	Sierra	TK15543	1SA	GMC 4 X 4 1/2 Ton Short Box Crew Cab
GMC	Sierra	TK15543	3SA	GMC 4 X 4 1/2 Ton Short Box Crew Cab

GMC	Sierra	TK15543	4SA	GMC 4 X 4 1/2 Ton Short Box Crew Cab
GMC	Sierra	TK15543	5SA	GMC 4 X 4 1/2 Ton Short Box Crew Cab
GMC	Sierra	TK15703	1SA	GMC 4 X 4 1/2 Ton Regular Box Regular Cab
GMC	Sierra	TK15703	3SA	GMC 4 X 4 1/2 Ton Regular Box Regular Cab
GMC	Sierra	TK15743	1SA	GMC 4 X 4 1/2 Ton Regular Box Crew Cab
GMC	Sierra	TK15743	3SA	GMC 4 X 4 1/2 Ton Regular Box Crew Cab
GMC	Sierra	TK15743	4SA	GMC 4 X 4 1/2 Ton Regular Box Crew Cab
GMC	Sierra	TK15743	5SA	GMC 4 X 4 1/2 Ton Regular Box Crew Cab
GMC	Sierra	TK15753	1SA	GMC 4 X 4 1/2 Ton Regular Box Extended Cab
GMC	Sierra	TK15753	3SA	GMC 4 X 4 1/2 Ton Regular Box Extended Cab
GMC	Sierra	TK15753	4SA	GMC 4 X 4 1/2 Ton Regular Box Extended Cab
GMC	Sierra	TK15903	1SA	GMC 4 X 4 1/2 Ton Long Box Regular Cab
GMC	Sierra	TK15903	3SA	GMC 4 X 4 1/2 Ton Long Box Regular Cab
GMC	Sierra	TK36003	1SA	GMC Sierra 4 X 4 Chassis HD 60" CA Regular Cab
GMC	Sierra	TK36003	3SA	GMC Sierra 4 X 4 Chassis HD 60" CA Regular Cab
GMC	Sierra	TK36043	1SA	GMC Sierra 4 X 4 Chassis HD 60" CA Crew Cab
GMC	Sierra	TK36043	3SA	GMC Sierra 4 X 4 Chassis HD 60" CA Crew Cab
GMC	Sierra	TK36403	1SA	GMC Sierra 4 X 4 Chassis HD XL 84" CA Regular Cab
GMC	Sierra	TK36403	3SA	GMC Sierra 4 X 4 Chassis HD XL 84" CA Regular Cab

[REDACTED]

GMC	Sierra			
GMC	Terrain	TLF26	3SA	GMC Terrain FWD SLE-1 Crossover
GMC	Terrain	TLH26	3SB	GMC Terrain FWD SLE-2 Crossover
GMC	Terrain	TLH26	4SA	GMC Terrain FWD SLT-1 Crossover
GMC	Terrain	TLJ26	4SB	GMC Terrain FWD SLT-2 Crossover
GMC	Terrain	TLJ26	5SA	GMC Terrain FWD Denali Crossover
GMC	Terrain	TLG26	3SA	GMC Terrain AWD SLE-1 Crossover

GMC	Terrain	TLK26	3SB	GMC Terrain AWD SLE-2 Crossover
GMC	Terrain	TLK26	4SA	GMC Terrain AWD SLT-1 Crossover
GMC	Terrain	TLM26	4SB	GMC Terrain AWD SLT-2 Crossover
GMC	Terrain	TLM26	5SA	GMC Terrain AWD Denali Crossover
<hr/>				
GMC	Terrain			
<hr/>				
GMC	Yukon	TC10706	1SA	GMC Yukon 2WD 1/2 Ton SUV Commercial
GMC	Yukon	TC10706	3SA	GMC Yukon 2WD 1/2 Ton SUV SLE1
GMC	Yukon	TC10706	4SA	GMC Yukon 2WD 1/2 Ton SUV SLT1
GMC	Yukon	TC10706	5SA	GMC Yukon 2WD 1/2 Ton SUV Denali
GMC	Yukon	TC10706	5SA	GMC Yukon 2WD 1/2 Ton SUV Denali <u>with PCJ</u>

GMC	Yukon	TC10706	5SA	GMC Yukon 2WD 1/2 Ton SUV Denali <u>with CF5 sunroof</u>
GMC	Yukon	TC10706	4HY	GMC Yukon 2WD 1/2 Ton SUV Hybrid
GMC	Yukon	TC10706	5HY	GMC Yukon 2WD 1/2 Ton SUV Denali Hybrid
GMC	Yukon	TK10706	1SA	GMC Yukon 4x4 1/2 Ton SUV Commercial
GMC	Yukon	TK10706	3SA	GMC Yukon 4x4 1/2 Ton SUV SLE1
GMC	Yukon	TK10706	4SA	GMC Yukon 4x4 1/2 Ton SUV SLT1
GMC	Yukon	TK10706	5SA	GMC Yukon 4x4 1/2 Ton SUV Denali
GMC	Yukon	TK10706	5SA	GMC Yukon 4x4 1/2 Ton SUV Denali <u>with PCJ</u>
GMC	Yukon	TK10706	5SA	GMC Yukon 4x4 1/2 Ton SUV Denali <u>with CF5 sunroof</u>
GMC	Yukon	TK10706	4HY	GMC Yukon 4x4 1/2 Ton SUV Hybrid
GMC	Yukon	TK10706	5HY	GMC Yukon 4x4 1/2 Ton SUV Denali Hybrid
<hr/>				
GMC	Yukon			
<hr/>				
GMC	Yukon XL	TC10906	1SA	GMC Yukon XL 2WD 1/2 Ton SUV Commercial
GMC	Yukon XL	TC10906	3SA	GMC Yukon XL 2WD 1/2 Ton SUV SLE1
GMC	Yukon XL	TC10906	4SA	GMC Yukon XL 2WD 1/2 Ton SUV SLT1
GMC	Yukon XL	TC10906	4SA	GMC Yukon XL 2WD 1/2 Ton SUV SLT1 <u>with PCJ</u>
GMC	Yukon XL	TC10906	4SA	GMC Yukon XL 2WD 1/2 Ton SUV SLT1 <u>with CF5 sunroof</u>
GMC	Yukon XL	TC10906	5SA	GMC Yukon XL 2WD 1/2 Ton SUV Denali
GMC	Yukon XL	TK10906	1SA	GMC Yukon XL 4x4 1/2 Ton SUV Commercial
GMC	Yukon XL	TK10906	3SA	GMC Yukon XL 4x4 1/2 Ton SUV SLE1
GMC	Yukon XL	TK10906	4SA	GMC Yukon XL 4x4 1/2 Ton SUV SLT1
GMC	Yukon XL	TK10906	4SA	GMC Yukon XL 4x4 1/2 Ton SUV SLT1 <u>with PCJ</u>
GMC	Yukon XL	TK10906	4SA	GMC Yukon XL 4x4 1/2 Ton SUV SLT1 <u>with CF5 sunroof</u>
GMC	Yukon XL	TK10906	5SA	GMC Yukon XL 4x4 1/2 Ton SUV Denali
<hr/>				
GMC	Yukon XL			
<hr/>				

[REDACTED]

**General Motors, LLC**

By: /s/ Edward J. Peper, Jr. Date: 11-13-14

---

Name: Edward J. Peper, Jr.

U.S. Vice President, Fleet and Commercial

Title: Sales

By: /s/ Edward J. Toporzycki Date: 11/12/14

---

Name: Edward J. Toporzycki

CFO, Executive Director, U.S. Sales and

Title: Marketing Operations

**Avis Budget Car Rental LLC**

By: /s/ Michael Schmidt Date: 11-12-14

---

Michael

Name: Schmidt

Title: Senior Vice President, Fleet Services



**2015 Model Year Daily Rental Program  
Volume Commitments and Incentives by Program**

Division	Model	2015 MY Total Volume Summary			Repurchase VN9 Volume by Program			Repurchase VN9 Incentives by Program						
		VN9	VX7	Total	VN9	YT1	YT6	VN9/YT1	VN9/YT1	YT6	YT1/YT6	[REDACTED] Dollars		
		Repurchase	Risk	-	Tier	S/T	[REDACTED]	[REDACTED]	[REDACTED]	[REDACTED]	[REDACTED]	Total Per	Paid by	Paid upon
		-Units-	Units-	Units-	Units-	Units-	Units-	\$/Unit	\$/Unit	\$/Unit	\$/Unit	\$/Unit	[REDACTED]	application

Buick	Enclave									(2)
Buick	Encore									
Buick	LaCrosse									
Buick	Regal									
Buick	Verano									
Cadillac	ATS									
Cadillac	CTS Next Gen									
Cadillac	Escalade									
Cadillac	SRX									
Cadillac	XTS									
Chevrolet	Camaro									
Chevrolet	Camaro Convertible									(2)
Chevrolet	Captiva									
Chevrolet	Corvette									
Chevrolet	Cruze									
Chevrolet	Equinox									
Chevrolet	Express									
Chevrolet	Impala									
Chevrolet	Impala Limited									(1)
Chevrolet	Malibu									
Chevrolet	Silverado									
Chevrolet	Sonic									
Chevrolet	Spark									
Chevrolet	SS Sedan									
Chevrolet	Suburban									(3)
Chevrolet	Tahoe									(3)
Chevrolet	Traverse									(2)
Chevrolet	Volt									
GMC	Acadia									(2)
GMC	Savana									
GMC	Sierra									
GMC	Terrain									
GMC	Yukon									(3)
GMC	Yukon XL									(3)
Total										

[REDACTED]

(1) [REDACTED]

(2) [REDACTED]

(3) [REDACTED]



VN9/YTX Volume  
Amendments

VX7 Volume Amendments

UPDATES

UPDATES

Model	Initial Contract	Am. 1	Am. 2	Am. 3	FINAL RECON	Revised Contract	TOTAL ADJ
Enclave	<b>[REDACTED]</b>						
Encore							
LaCrosse							
Regal							
Verano							
ATS							
CTS Next Gen							
Escalade							
SRX							
XTS							
Camaro							
Camaro Convertible							
Captiva							
Corvette							
Cruze							
Equinox							
Express							
Impala							
Impala Limited							
Malibu							
Silverado							
Sonic							
Spark							
SS Sedan							
Suburban							
Tahoe							
Traverse							
Volt							
Acadia							
Savana							
Sierra							
Terrain							
Yukon							
Yukon XL							

Model	Initial Contract	Am. 1	Am. 2	Am. 3	FINAL RECON	Revised Contract	TOTAL ADJ
Enclave	<b>[REDACTED]</b>						
Encore							
LaCrosse							
Regal							
Verano							
ATS							
CTS Next Gen							
Escalade							
SRX							
XTS							
Camaro							
Camaro Convertible							
Captiva							
Corvette							
Cruze							
Equinox							
Express							
Impala							
Impala Limited							
Malibu							
Silverado							
Sonic							
Spark							
SS Sedan							
Suburban							
Tahoe							
Traverse							
Volt							
Acadia							
Savana							
Sierra							
Terrain							
Yukon							
Yukon XL							

**General Motors, LLC**

By: /s/ Edward J. Peper, Jr.

Date: 11-13-14

---

Name: Edward J. Peper, Jr.

U.S. Vice President, Fleet and Commercial

Title: Sales

By: /s/ Edward J. Toporzycki

Date: 11/12/14

---

Name: Edward J. Toporzycki

CFO, Executive Director, U.S. Sales and

Title: Marketing Operations

**Avis Budget Car Rental LLC**

By: /s/ Michael Schmidt

Date: 11-12-14

---

Michael

Name: Schmidt

Title: Senior Vice President, Fleet Services



## 2015 MY PRODUCTION TIMING

		14CY	14CY	14CY	14CY	14CY	14CY	14CY	14CY	14CY	14CY
Division	Model	May	Jun	Jul	Aug	Sep	Oct	Nov	Dec	14MY in 14CY	

Buick	Enclave	[REDACTED]
Buick	Encore	
Buick	LaCrosse	
Buick	Regal	
Buick	Verano	
Cadillac	ATS	
Cadillac	CTS	
Cadillac	Escalade	
Cadillac	SRX	
Cadillac	XTS	
Chevrolet	Camaro	
Chevrolet	Camaro Convertible	
Chevrolet	Captiva	
Chevrolet	Corvette	
Chevrolet	Cruze	
Chevrolet	Equinox	
Chevrolet	Express	
Chevrolet	Impala	
Chevrolet	Impala Limited	
Chevrolet	Malibu	
Chevrolet	Silverado	
Chevrolet	Sonic	
Chevrolet	Spark	
Chevrolet	SS Sedan	
Chevrolet	Suburban	
Chevrolet	Tahoe	
Chevrolet	Traverse	
Chevrolet	Volt	
GMC	Acadia	
GMC	Savana	
GMC	Sierra	
GMC	Terrain	
GMC	Yukon	
GMC	Yukon XL	
	Total	

15CY	15CY	15CY	15CY	15CY	15CY	15CY	15CY	15CY	15CY								
Jan	Feb	Mar	Apr	May	Jun	Jul	Aug	14MY in 15CY	2015 MY	ABG forecast	GM vs. ABG	14 CY	15 CY	Total			
<b>[REDACTED]</b>																	



## **2015 MODEL YEAR GM RENTAL INCENTIVE**

### **PAYMENT TERMS AND CALENDAR**

1. GM will pay to the Daily Rental Fleet Customer (hereinafter "DRFC") a pro rata portion of the matrix money on the fourth Thursday of the month following Vehicle delivery and receipt of an electronic media transmission to GM's Remarketing Information System (RIMS) by the second Friday of the month. An electronic media transmission received after the second Friday of the month will be paid by the fourth Thursday of the following month. If the fourth Thursday is a banking holiday, funds will be received the next banking day. Application for this incentive must be made no later than December 31, 2015. A complete schedule of due dates and payment dates is detailed in this Attachment 4, Page 2.
2. The agreed upon volume and mix requirements set forth in Attachment 3 and/or 2A are subject to adjustment upon receiving GM's prior approval. Should GM agree to an adjustment, the changes will be reflected on a quarterly basis and a revision to Attachment 3 and/or 2A will be issued and signed by both parties. Actual approved volumes and contractually stated volumes can vary based on the timing of contractual updates. Any payments received prior to attaining the required volume will be returnable to GM at the close of the model year should the volume not be attained. At GM's discretion, any pro rata monthly payment processed in error on volume not approved by GM will be charged back through the DRFC's open account during the following month.
3. It is understood that the payment of the per unit amount due to the DRFC is based upon achieving the agreed upon volume and mix requirements set forth in Attachment 3 and/or 2A. In the event that the required number of vehicles at the agreed upon mix is not achieved, all payments made by GM will be reimbursed by the DRFC to GM on demand. Such reimbursement will be GM's sole remedy for the DRFC's failure to purchase or lease the agreed upon number of vehicles. The DRFC shall be liable for such reimbursement.

*GM Global Headquarters at the Renaissance Center ~ Detroit, MI 48265-1000  
2015 MY Rental Agreement, Attachment 4*





### **2015 MODEL YEAR GM RENTAL ADVERTISING & PROMOTION REQUIREMENTS**

1. In all mediums, the phrase "X Rental Company features GM vehicles" must be stated in copy size type, and not in disclaimer size type. In print, this translates to no smaller than 10 pt. type; and for TV, the copy should be larger than the network standard for legal disclaimers of 22 scan lines.
2. Please note that the phrase must utilize the word "vehicles" and not "cars."
3. In TV, the phrase must be on the screen long enough for an average person to notice and read it. For reference purposes, the network standard for the length of time a legal disclaimer must be on the screen is three seconds for the first line and one second for the following lines. Obviously, GM prefers the phrase to be on longer than this, if possible.
4. A full shot of the vehicle must be displayed, particularly in TV ads. GM prefers to have its vehicles identifiable by sight as well as by print.
5. All vehicles must be identified by manufacturer and nameplate, (e.g. Chevrolet Malibu), in print next to the vehicle, as well as in any accompanying copy.
6. In TV spots, the same identification must be in print or provided verbally.
7. All vehicles used in rental car spots must be stock vehicles, with no alterations.
8. Every person in a moving vehicle must be shown wearing a seatbelt and the driver must have his or her hands on the wheel.





**LONG TERM SUPPLY AGREEMENT**  
**MODEL YEARS [REDACTED]**

1. GM extends the terms and conditions of GM's 2015 Model Year Daily Rental Purchase Program (refer to [Attachment 1](#)) for Model Years [REDACTED]. GM is entitled to place "new" models (as defined by GM) on any of the purchase percentage tiers, or to create a new tier. Additionally, GM is entitled to shift vehicles only to higher percentage tiers, (e.g. shift from tier 1 to tier 2, thus lowering ABG's vehicle depreciation cost).
2. GM reserves the right to revise the respective depreciation rates on any Daily Rental Purchase Program in the [REDACTED] Model Years.
3. GM commits to ABG the availability during Model Years [REDACTED] of daily rental vehicles under any or all of the following purchase programs: VX7, VN9, and YT1. GM and ABG agree that all volumes purchased under the VX7 program will be combined with VN9 and YT1 volumes toward the overall volume commitment(s), and for Model Year volume bonus payments, if any.
4. GM and ABG will mutually agree to the following:
  - a. Vehicle mix and production timing
  - b. Volume and mix of vehicles within purchase programs VN9, YT1 and VX7